

This is a consolidated copy of the following bylaws:

- 1. Anmore Parking Regulation and Enforcement Bylaw No. 308-2001**
- 2. Anmore Parking Regulation and Enforcement Amendment Bylaw No. 357-2003**
- 3. Anmore Parking Regulation and Enforcement Amendment Bylaw No. 447-2008**
- 4. Anmore Parking Regulation and Enforcement Amendment Bylaw No. 450-2008**
- 5. Anmore Parking Regulation and Enforcement Amendment Bylaw No. 482-2009**
- 6. Anmore Parking Regulation and Enforcement Amendment Bylaw No. 499-2010**

Individual copies of the bylaws may be obtained by contacting the Village Office.

VILLAGE OF ANMORE

BYLAW NO. 308-2001

A bylaw for the regulating, control
or prohibition of stopping, standing or parking
of vehicles within the Municipality

The Municipal Council of the Village of Anmore in open meeting assembled, ENACTS AS FOLLOWS:

1. This bylaw may be cited as “Anmore Parking Regulation and Enforcement Bylaw No. 308-2001”
2. That “Anmore Parking Regulation and Enforcement Bylaw No. 108-1993” is hereby repealed.
3. **DEFINITIONS**

“Administrator” means the person appointed by Council to that position and includes anyone authorized by Council to act on behalf of the Administrator;

“Bylaw Enforcement Officer” means a person appointed from time to time by the Council as the Bylaw Enforcement Officer for the Village;

“Contractor” means the Towing Company contracted by the Village to tow vehicles parked illegally within the boundaries of the Village;

“Commercial Vehicle” means a motor vehicle having permanently attached to it a truck or delivery body, an ambulance, casket wagon, fire apparatus, hearse, motor bus, tow car, a combination of vehicles and other vehicles as specified by regulation of the Lieutenant Governor in Council.

“Combination of Vehicles” means every combination of truck, truck tractor, semi-trailer and trailer.

“Trailer” includes a vehicle without motive power designed to be drawn by or used in conjunction with a motor vehicle and constructed so that no appreciable part of its weight rests on or is carried by the motor vehicle, but does not include a house trailer or a trailer having a gross weight of less than 700 kg that is licenced un the *“Motor Vehicle Act”*.

“Village” means the Village of Anmore.

AMENDED BY BYLAW NO. 482-2009

3. Schedule “A” appended to this bylaw shall designate those streets and highways within the Village that are subject to parking restrictions and/or regulations as evidenced by traffic control devices and signage.

AMENDED BY BYLAW NO. 482-2009

4. Parking is not permitted on any pathway/walkway in the Village of Anmore.

VEHICLE IMPOUNDMENT

5. Any chattel, obstruction or vehicle which is standing or parked contrary to Schedule “A” of this bylaw may be removed, detained and impounded by the Bylaw Enforcement Officer or the Administrator or by a contractor acting in accordance with the directions of the Village.
6. The fees, costs and expenses assessed in accordance with “Anmore Business Licencing Bylaw No. 263-2001” for the removal, detention and impoundment of a chattel, obstruction or vehicle removed under this Section shall be paid by the owner of the vehicle prior to the release of the vehicle.
7. Any chattel, obstruction or vehicle removed, detained or impounded under this bylaw may be recovered by the owner at the Impoundment Lot, by paying the fees, costs and expenses levied in accordance with Section 5 to the tow truck company at its place of business.
8. If a vehicle, chattel or obstruction is removed, detained or impounded and not claimed by its owner within thirty (30) days from date of seizure, written notice shall be mailed to the registered owner at his address as shown on the records of the Registrar of Motor Vehicles advising of the seizure, and the sum payable to release the vehicle, chattel or obstruction and the date of advertising for sale by public auction, if unclaimed.

9. Any vehicle, chattel or obstruction not claimed by its owner within thirty (30) days from the date of mailing of notice may be sold at a public auction, which auction shall be advertised at least once in a newspaper circulated in the Village.
10. The proceeds of sale by public auction shall be applied first to the cost of the sale, second to the fees, cost and expenses of the Village or its Contractor as set out above and the balance shall be held for the owner. If the balance remains unclaimed at the end of the calendar year, such balance shall be paid into the general revenue of the Village.

COMMERCIAL VEHICLES

11. Commercial Vehicles may not park on any Municipal Highway between the hours of 8 p.m. to 8 a.m.
12. Any Commercial Vehicle found parked on any Municipal Highway between the hours of 8 p.m. to 8 a.m. may be ticketed and/or towed and impounded.

**AMENDED BY BYLAW NO. 499-2010
RAVENSWOOD DRIVE RESIDENT PARKING**

13. The residents of Ravenswood Drive be permitted to park on Ravenswood Drive as designed on Map 6 of Schedule "A" of this bylaw.

READ a first time this 26th day of June , 2001 A.D.

READ a second time this 26th day of June , 2001 A.D.

READ a third time this 26th day of June , 2001 A.D.

RECONSIDERED, FINALLY PASSED AND ADOPTED this 29th day of
June , 2001 A.D.

"H. Weinberg"

MAYOR

"H. Carley"

CLERK

SCHEDULE "A"
BYLAW NO. 108-1993

NO PARKING ANYTIME



NO PARKING ON WEEKENDS &
STATUTORY HOLIDAYS FROM
MAY 1ST TO OCT 1ST



20 MINUTE PARKING

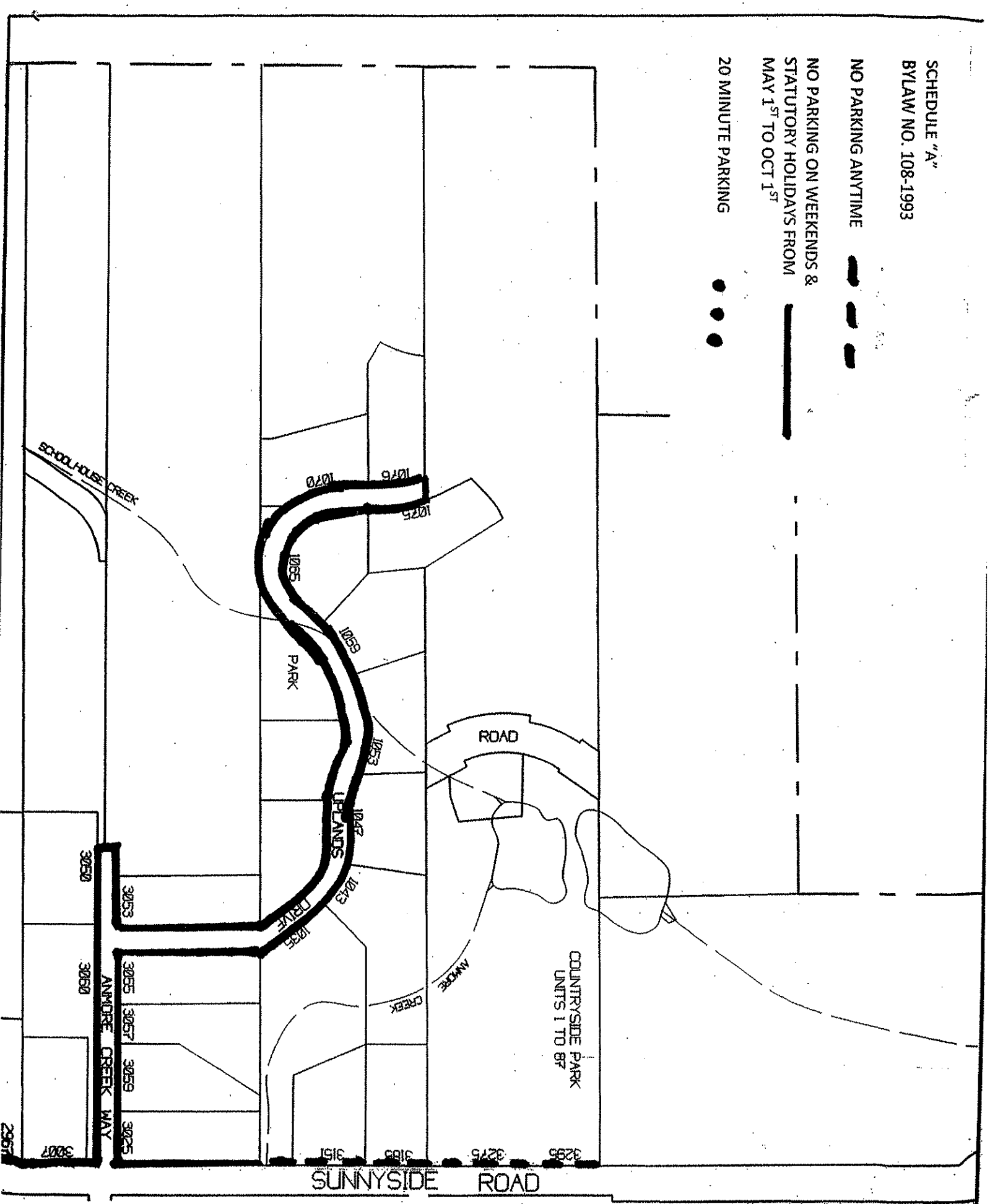

SUNNYSIDE ROAD

SCHEDULE "A"
BYLAW NO. 108-1993

NO PARKING ANYTIME

NO PARKING ON WEEKENDS &
STATUTORY HOLIDAYS FROM
MAY 1ST TO OCT 1ST

20 MINUTE PARKING

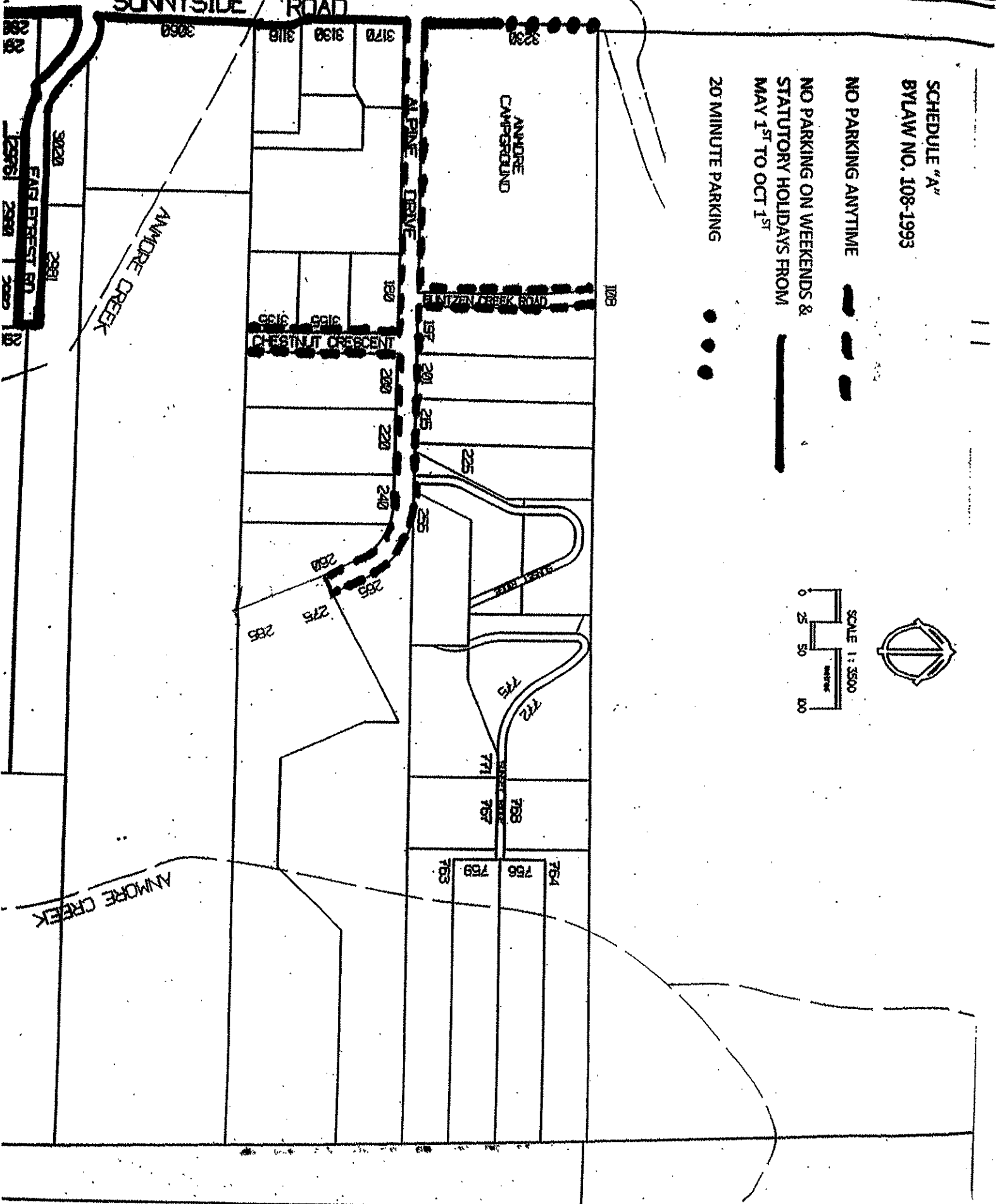

MAP 6

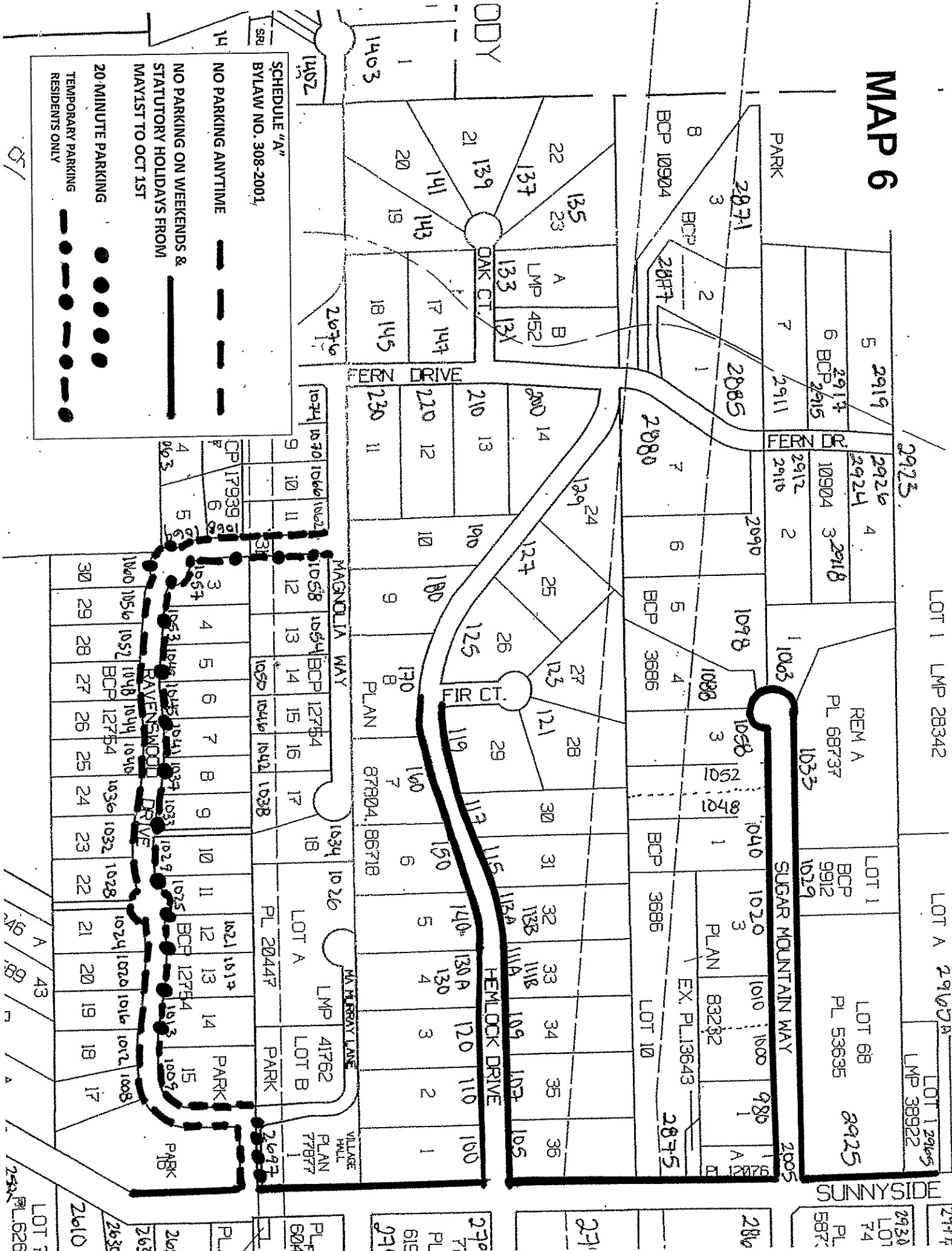

SCHEDULE "A"
 BYLAW NO. 308-2001

NO PARKING ANYTIME

NO PARKING ON WEEKENDS & STATUTORY HOLIDAYS FROM MAY 1ST TO OCT 1ST

20-MINUTE PARKING

TEMPORARY PARKING RESIDENTS ONLY

LOT 1 LMP 28342

LOT A 29107A LOT 1 29105 LMP 38922

LOT 1 2919

LOT 68 PL 53635 2925

LOT 10 2875

LOT 1 2914 PL 74 587

2914 PL 74 587

293A LOT 1 74 587

2880

291

290 PL 61E 91

604 PL 604

263

263C

2610

LOT 7 2626

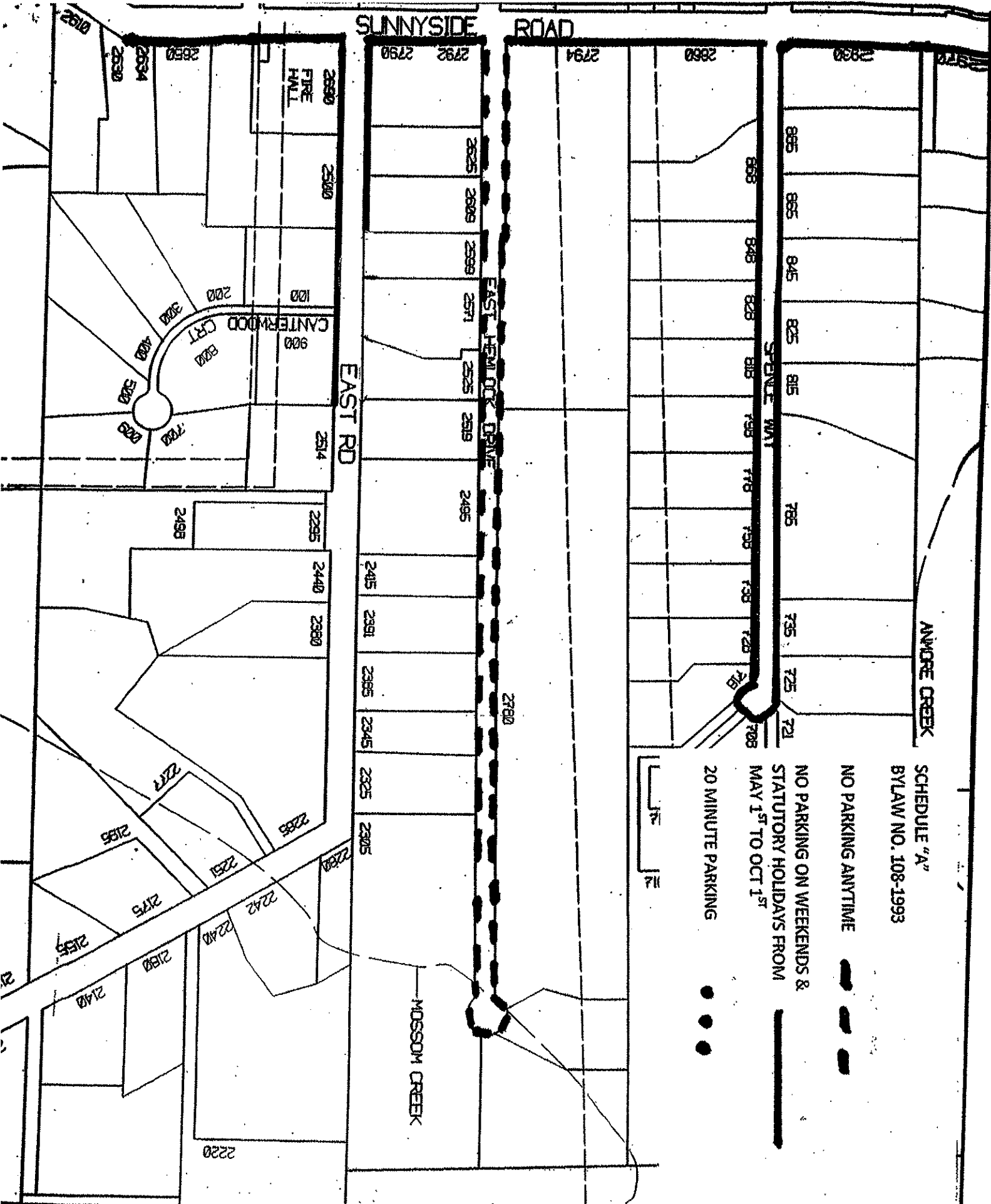

ANMORE CREEK

SCHEDULE "A"
 BYLAW NO. 108-1993

NO PARKING ANYTIME

NO PARKING ON WEEKENDS &
 STATUTORY HOLIDAYS FROM
 MAY 1ST TO OCT 1ST

20 MINUTE PARKING



SUNNYSIDE ROAD

EAST RD

EAST HEMLOCK DRIVE

FIRE HALL

CANTERWOOD CRT

MOSSOM CREEK

SCHEDULE "A"
BYLAW NO. 108-1993

NO PARKING ANYTIME
NO PARKING ON WEEKENDS &
STATUTORY HOLIDAYS FROM
MAY 1ST TO OCT 1ST

20 MINUTE PARKING

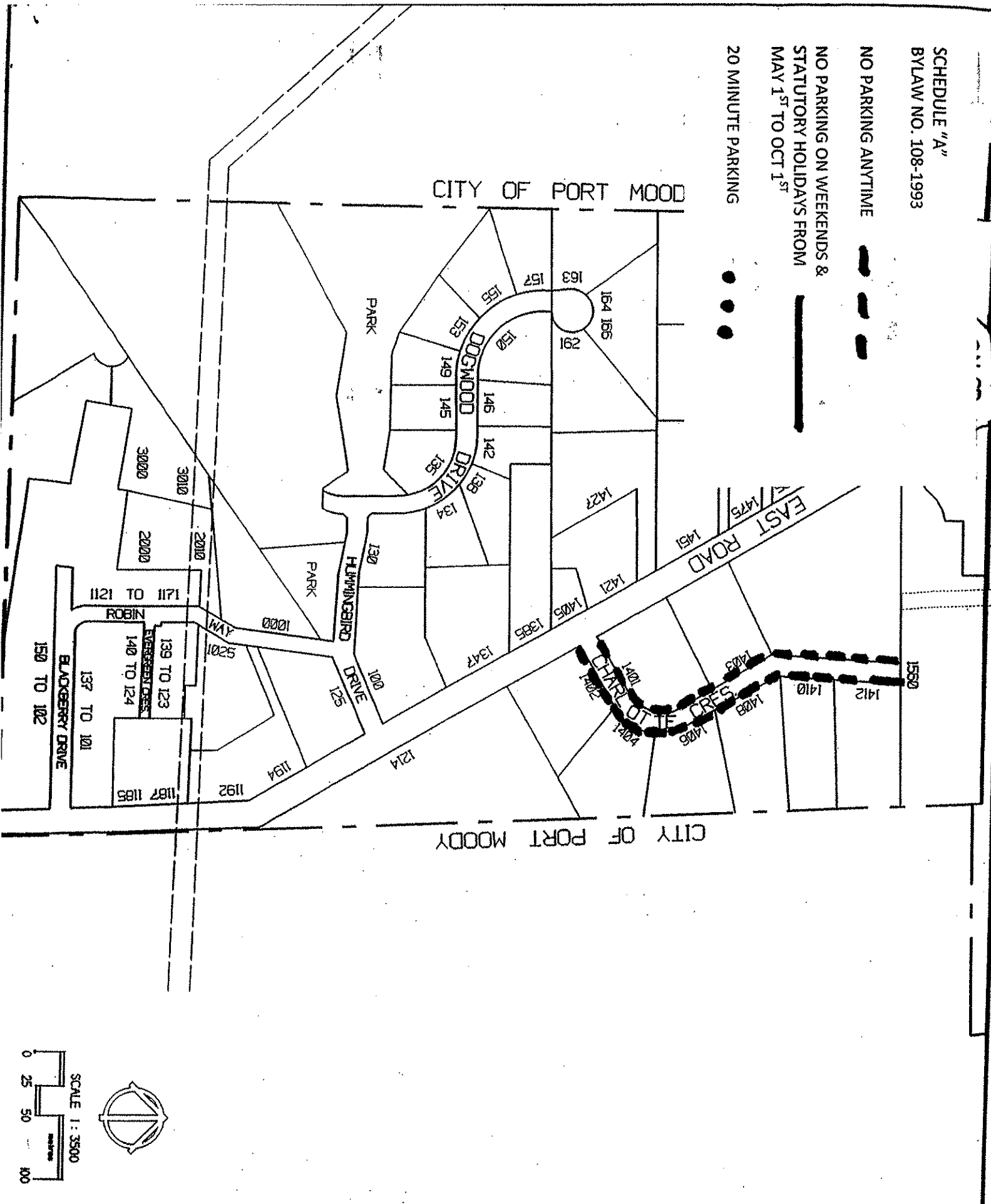

Map 13 Village of Anmore Address Map