

ENGINEER:
LANDMARK ENGINEERING & PLANNING LTD.
 #226-3030 LINCOLN AVE., COQUITLAM, BC, V3B 6B4
 TELEPHONE 604-357-3541 FAX 604-357-3799
 WEB:landmarkengineering.ca

NOTES

- THIS DRAWING IS FOR DISCUSSION PURPOSES ONLY, AND SUBJECT TO FURTHER REVIEW AND MUNICIPAL APPROVAL.
- LOT CONFIGURATION, LAYOUT AND CIVIL INFRASTRUCTURE SHOWN IS UNDER ASSESSMENT, THUS SUBJECT TO CHANGE/UPDATE
- THIS DRAWING IS NOT TO BE USED FOR LEGAL TRANSACTIONS

LEGEND:

SLOPE PERCENTAGES	EXISTING CONTOURS	---270---
0% to 25% (<4:1 SIDE SLOPE)	LOT ADDRESSES	2345
25% to 50% (4:1 - 2:1 SIDE SLOPE)	ROAD NAMES	EAST RD
>50% (>2:1 SIDE SLOPE)	DEVELOPMENT BOUNDARIES	-----

FOR INFORMATION FOR REZONING ONLY

REVISIONS		DESIGN:	G.S.W.	PROJECT:
No.	ISSUED FOR REZONING APPLICATION	DATE	SCALE: Horiz. 1:1500 Vert. N/A	Pinnacle Ridge - Phase 2
				DEVELOPMENT SITE SLOPES PLAN

CONSULTANTS No. 2023_013
 SHEET No. 1 OF 1
 GRID No. REV. No. 0
 C. No.

201 - 103 West 6th Avenue
 Vancouver, BC
 Canada, V5Y 1K3
 +1 604 739 7532
 ekistics.ca

- Subject Sites
- 0 - 10% Slope
- 10 - 20% Slope
- 20 - 30% Slope
- 30 - 40% Slope
- 40 - 99% Slope

REZONING APPLICATION
 NOT FOR CONSTRUCTION

REV	DESCRIPTION	DATE
1	PER CITY COMMENTS	2024-08-22
2	REV DESCRIPTION	DATE

DATE: JUNE 27, 2024
 PROJECT NUMBER: EH01

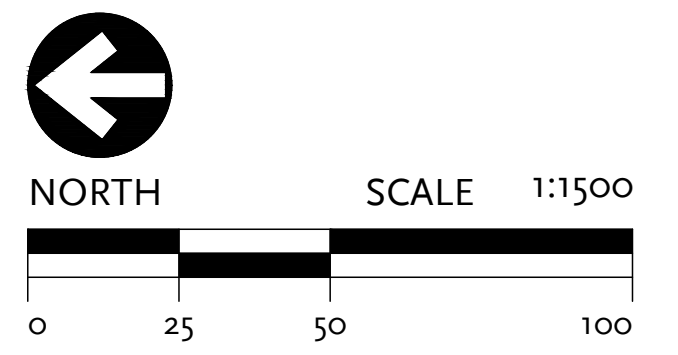

PINNACLE RIDGE HILLSIDE

ANMORE, BC

PROPOSED PLAN
 OVERLAY
 SLOPE MAP

RZ-6

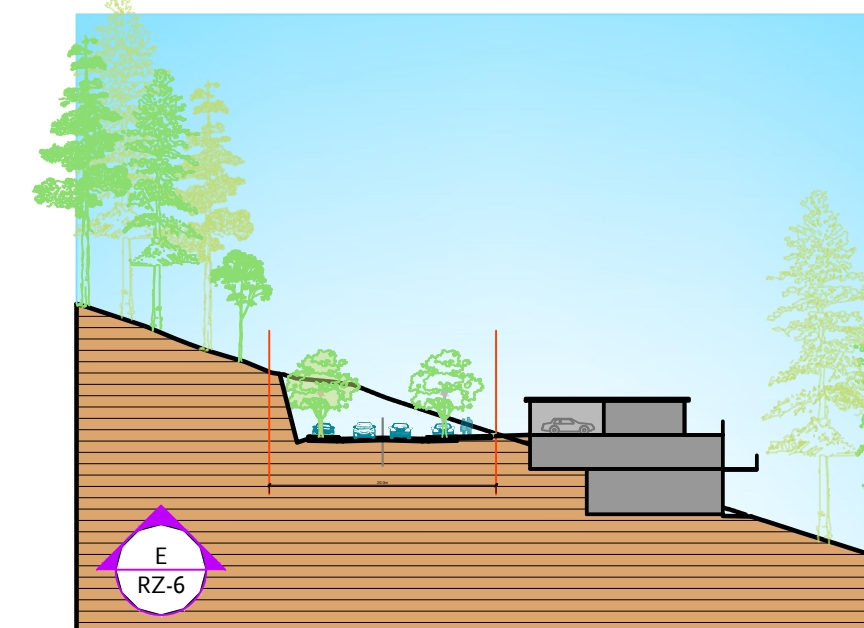
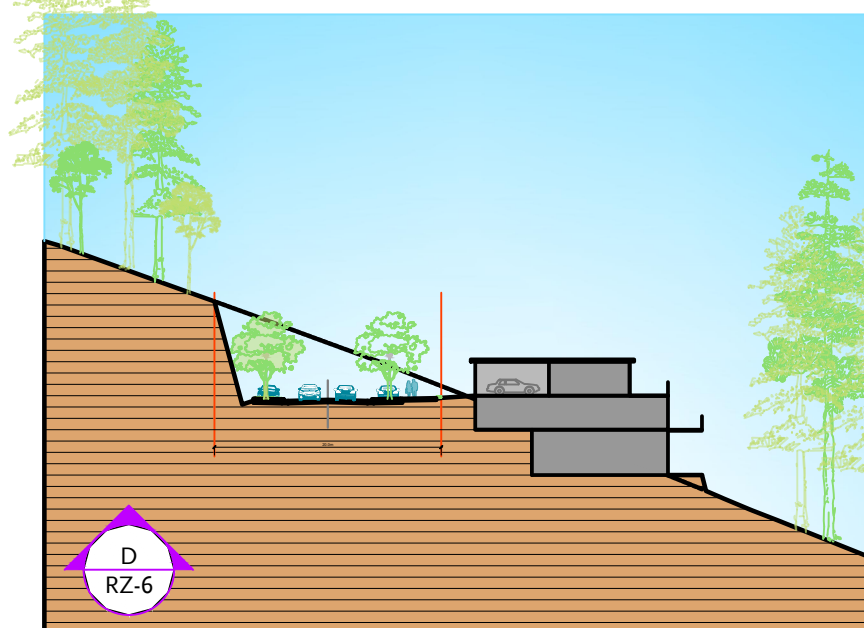
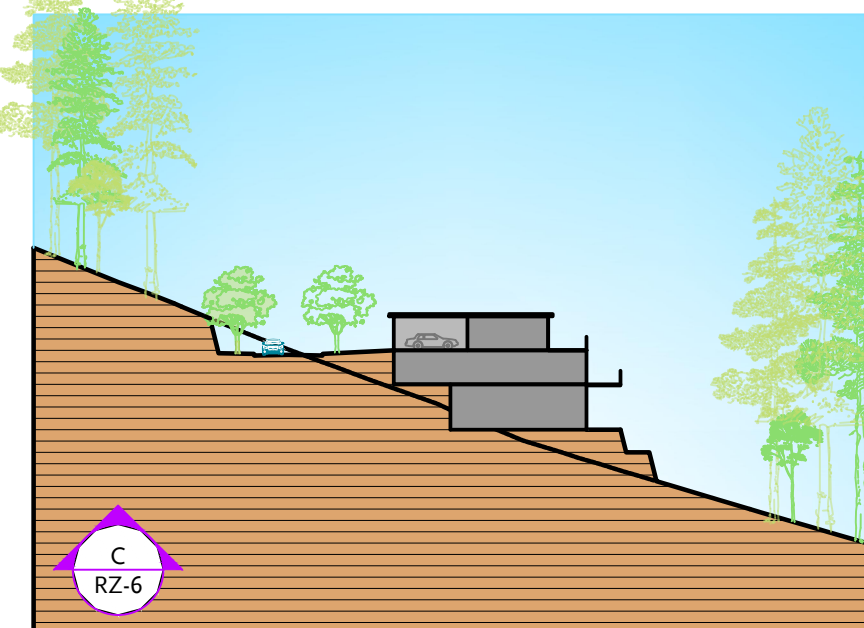
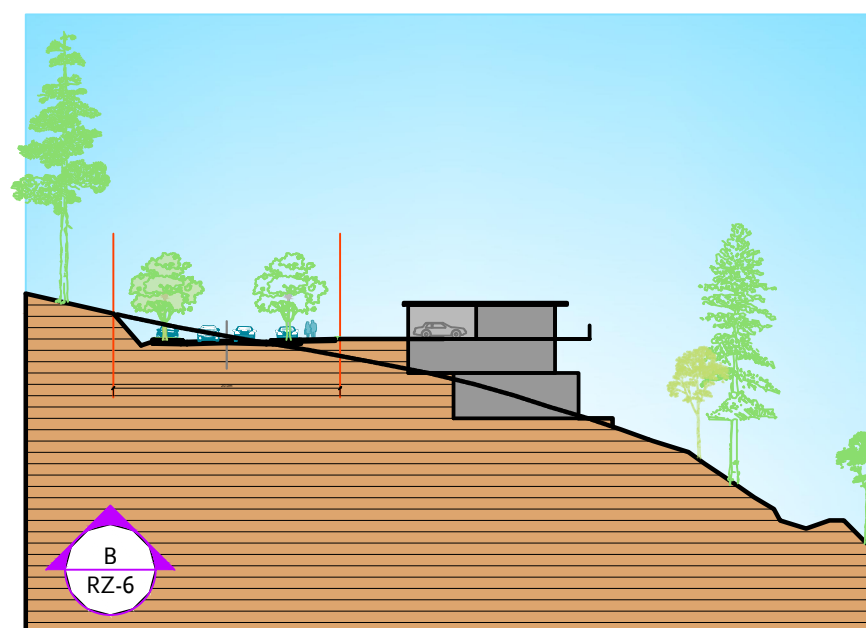
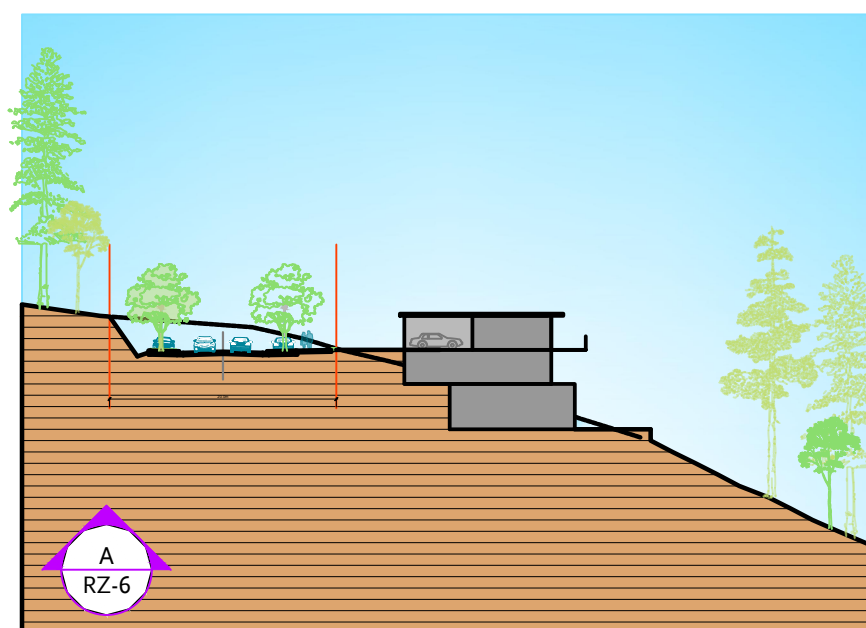
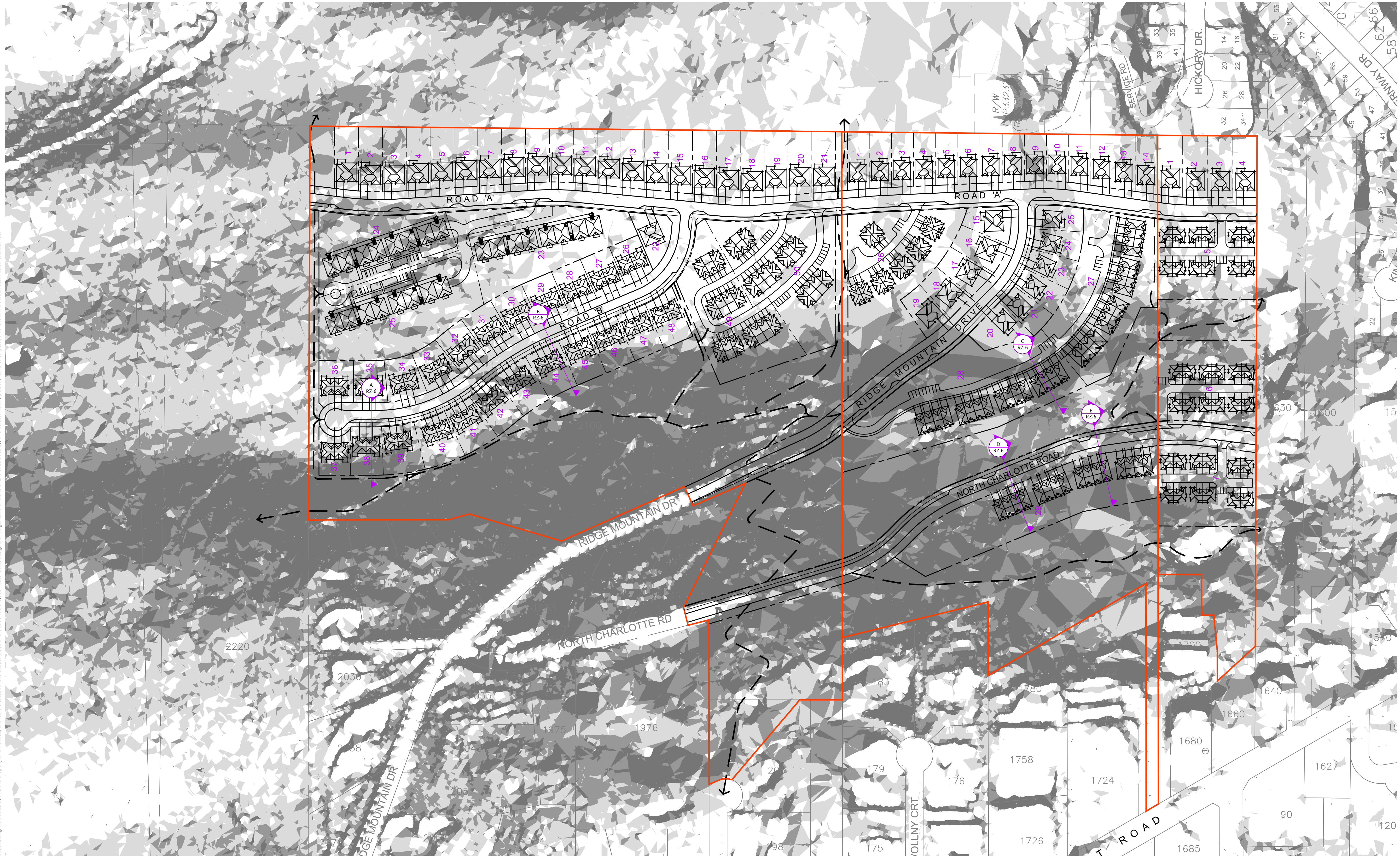

Beyer 22 August 2024 10:44am K:\EH01 - Village of Anmore Urban\3-Masterplan\CAD\02020-EH01-MasterPlan.dwg Layout = RZ-6
 Copyright EKISTICS. All ideas, designs, arrangements, and plans represented by this drawing are owned by and the property of EKISTICS, and were created for the exclusive use of the specified project. These ideas, designs, arrangements or plans shall not be used by, or disclosed to any person, firm, or corporation without the written permission of EKISTICS.