

This is a consolidated copy of the following bylaws, provided for CONVENIENCE only.

1. Anmore Zoning Bylaw No. 568-2017
2. Anmore Zoning Amendment Bylaw No. 571-2018
3. Anmore Zoning Amendment Bylaw No. 600-2019
4. Anmore Zoning Amendment Bylaw No. 612-2019
5. Anmore Zoning Amendment Bylaw No. 634-2020
6. Anmore Zoning Amendment Bylaw No. 647-2021
7. Anmore Zoning Amendment Bylaw No. 650-2021
8. Anmore Zoning Amendment Bylaw No. 651-2021
9. Anmore Zoning Amendment Bylaw No. 661-2022
10. Anmore Zoning Amendment Bylaw No. 662-2022
11. Anmore Zoning Amendment Bylaw No. 665-2023
12. Anmore Zoning Amendment Bylaw No. 668-2023
12. Anmore Zoning Amendment Bylaw No. 669-2023
13. Anmore Zoning Amendment Bylaw No. 697-2024
14. Anmore Zoning Amendment Bylaw No. 667-2023
15. Anmore Zoning Amendment Bylaw No. 687-2024
16. Anmore Zoning Amendment Bylaw No. 696-2024
17. Anmore Zoning Bylaw Amendment Bylaw No. 706-2025
18. Anmore Zoning Bylaw Amendment Bylaw No. 707-2025
19. Village of Anmore Zoning Amendment Bylaw No. 695-2024
20. Anmore Zoning Bylaw Amendment Bylaw No. 666-2023

For copies of individual bylaws, please contact the Manager of Corporate Services.

ANMORE ZONING BYLAW (CONSOLIDATED)

A bylaw to regulate the zoning and development of
real property within the municipality

TABLE OF CONTENTS

| | | |
|---------------|--|-----------|
| PART 1 | ENACTMENT | 11 |
| 1.1 | INTRODUCTION..... | 11 |
| 1.2 | TITLE..... | 11 |
| 1.3 | PURPOSE..... | 11 |
| PART 2 | DEFINITIONS | 11 |
| PART 3 | INTERPRETATION | 24 |
| 3.1 | PERMITTED USES | 24 |
| 3.2 | MINIMUM PARCEL SIZE..... | 24 |
| 3.3 | MAXIMUM NUMBER AND SIZE | 24 |
| 3.4 | MAXIMUM HEIGHTS..... | 24 |
| 3.5 | MINIMUM SETBACKS FROM PROPERTY LINES | 24 |
| 3.5.1 | | 24 |
| 3.5.2 | | 24 |
| 3.5.3 | | 24 |
| 3.6 | MAXIMUM PARCEL COVERAGE | 25 |
| 3.7 | MAXIMUM FLOOR AREA RATIO OR MAXIMUM FLOOR AREA..... | 25 |
| 3.8 | ZONING DISTRICT BOUNDARIES | 25 |
| 3.8.1 | | 25 |
| 3.8.2 | | 25 |
| 3.8.3 | | 25 |
| 3.9 | STATUTES..... | 25 |
| PART 4 | APPLICATION AND COMPLIANCE..... | 25 |
| 4.1 | APPLICATION | 25 |
| 4.2 | COMPLIANCE | 25 |
| PART 5 | GENERAL REGULATIONS | 26 |
| 5.1 | SIZE, SHAPE AND SITING OF BUILDINGS & STRUCTURES..... | 26 |
| 5.1.1 | | 26 |
| 5.1.2 | | 26 |
| 5.2 | NUMBER OF BUILDINGS | 26 |
| 5.3 | ACCESSORY BUILDINGS AND STRUCTURES..... | 26 |
| 5.3.1 | | 26 |
| 5.3.2 | | 26 |
| 5.4 | HIGHEST BUILDING FACE ENVELOPE | 26 |
| 5.4.1 | | 26 |
| 5.4.2 | | 26 |

| | |
|-------------|--|
| 5.4.3 | 26 |
| 5.4.4 | 27 |
| 5.4.5 | 27 |
| 5.5 | AVERAGE GRADE CALCULATION FOR BUILDING AND STRUCTURE HEIGHT..... 27 |
| 5.5.1 | 27 |
| 5.5.2 | 27 |
| 5.5.3 | 27 |
| 5.5.4 | 28 |
| 5.5.5 | 28 |
| 5.5.6 | 28 |
| 5.6 | BUILDING AND STRUCTURE HEIGHT..... 29 |
| 5.6.1 | 29 |
| 5.6.2 | 29 |
| 5.6.3 | 29 |
| 5.6.4 | 29 |
| 5.6.5 | 29 |
| 5.7 | HEIGHT EXEMPTIONS 29 |
| 5.7.1 | 29 |
| 5.7.2 | 30 |
| 5.7.3 | 30 |
| 5.8 | SITING EXCEPTIONS..... 30 |
| 5.8.1 | 30 |
| 5.8.2 | 30 |
| 5.9 | OBSTRUCTION OF VISION..... 30 |
| 5.10 | ENTRY GATES FOR DRIVEWAYS..... 31 |
| 5.11 | FENCES..... 31 |
| 5.11.1 | 31 |
| 5.11.2 | 31 |
| 5.11.3 | 31 |
| 5.12 | RETAINING WALLS..... 31 |
| 5.12.1 | 31 |
| 5.12.2 | 31 |
| 5.12.3 | 32 |
| 5.12.4 | 32 |
| 5.12.5 | 32 |
| 5.12.6 | 32 |
| 5.13 | SCREENING..... 32 |
| 5.13.1 | 32 |
| 5.13.2 | 33 |
| 5.13.3 | 33 |
| 5.13.4 | 33 |
| 5.13.5 | 33 |
| 5.13.6 | 33 |
| 5.13.7 | 33 |
| 5.14 | LANDSCAPING 33 |
| 5.14.1 | 33 |
| 5.14.2 | 33 |

| | |
|---|-----------|
| 5.14.3..... | 34 |
| 5.14.4..... | 34 |
| 5.14.5..... | 34 |
| 5.15 STORAGE OR PARKING OF VEHICLES, TRAILERS, BOATS AND EQUIPMENT | 34 |
| 5.15.1..... | 34 |
| 5.15.2..... | 35 |
| 5.15.3..... | 35 |
| 5.15.4..... | 35 |
| 5.15.5..... | 35 |
| 5.15.6..... | 35 |
| 5.15.7..... | 36 |
| 5.15.8..... | 36 |
| 5.15.9..... | 36 |
| 5.16 SIGNS..... | 37 |
| 5.16.1..... | 37 |
| 5.16.2..... | 37 |
| 5.16.3..... | 37 |
| 5.16.4..... | 37 |
| 5.16.5..... | 37 |
| 5.17 SWIMMING POOLS..... | 38 |
| 5.17.1..... | 38 |
| 5.17.2..... | 38 |
| 5.18 SPORTS COURTS..... | 38 |
| 5.19 RENEWABLE ENERGY..... | 38 |
| 5.19.1..... | 38 |
| 5.19.2..... | 38 |
| 5.19.3..... | 38 |
| 5.20 SETBACKS FROM WATERCOURSES | 39 |
| 5.20.1..... | 39 |
| 5.20.2..... | 39 |
| 5.21 RIPARIAN AREAS PROTECTION | 39 |
| 5.21.1..... | 39 |
| 5.21.2..... | 39 |
| 5.21.3..... | 39 |
| 5.21.4..... | 40 |
| 5.21.5..... | 40 |
| 5.21.6..... | 40 |
| 5.22 WATERSHED PROTECTION..... | 40 |
| 5.22.1..... | 40 |
| 5.22.2..... | 40 |
| 5.22.3..... | 41 |
| 5.22.4..... | 41 |
| 5.22.5..... | 41 |
| 5.22.6..... | 41 |
| 5.23 GATE AT HIGHWAY..... | 41 |
| 5.24 GARAGE..... | 42 |

| | | |
|---------------|---|-----------|
| 5.25 | BASEMENT EXEMPTION | 42 |
| | Figure 1 | 42 |
| PART 6 | SPECIFIC USE REGULATIONS | 43 |
| 6.1 | USES PERMITTED IN ALL ZONES | 43 |
| | 6.1.1 | 43 |
| | 6.1.2 | 43 |
| 6.2 | USES PROHIBITED IN ALL ZONES..... | 43 |
| 6.3 | SECONDARY SUITE | 43 |
| | 6.3.1 | 43 |
| | 6.3.2 | 43 |
| | 6.3.3 | 43 |
| | 6.3.4 | 43 |
| | 6.3.5 | 43 |
| | 6.3.6 | 43 |
| 6.4 | ACCESSORY ONE-FAMILY RESIDENTIAL USE | 43 |
| 6.5 | HOME OCCUPATION USE | 44 |
| 6.6 | BED AND BREAKFAST | 44 |
| | 6.6.1 | 44 |
| | 6.6.2 | 45 |
| 6.7 | COACH HOUSE | 45 |
| | 6.7.1 | 45 |
| | 6.7.2 | 45 |
| | 6.7.3 | 45 |
| | 6.7.4 | 45 |
| | 6.7.5 | 45 |
| | 6.7.6 | 45 |
| | 6.7.7 | 45 |
| | 6.7.8 | 46 |
| PART 7 | REGULATIONS FOR THE SUBDIVISION OF LAND | 46 |
| 7.1 | REGULATION OF SUBDIVISION | 46 |
| 7.2 | MINIMUM PARCEL SIZE AND WIDTH | 46 |
| | 7.2.1 | 46 |
| | 7.2.2 | 46 |
| | 7.2.3 | 46 |
| 7.3 | MINIMUM FRONTAGE..... | 46 |
| | 7.3.1 | 46 |
| | 7.3.2 | 46 |
| 7.4 | PARCELS EXEMPT FROM MINIMUM PARCEL SIZE REQUIREMENTS | 47 |
| | 7.4.1 | 47 |
| | 7.4.2 | 47 |
| | 7.4.3 | 47 |
| 7.5 | UNDERSIZED PARCELS..... | 47 |
| 7.6 | PARCEL SHAPE..... | 47 |
| | 7.6.1 | 47 |

| | |
|--|-----------|
| 7.6.2 | 47 |
| 7.7 BARE LAND STRATA SUBDIVISION..... | 47 |
| 7.8 SUBDIVISION FOR RELATIVE..... | 47 |
| PART 8 ZONING DISTRICT SCHEDULES | 48 |
| PART 9 ZONING DISTRICTS..... | 48 |
| 9.1 RESIDENTIAL 1 – RS-1 | 48 |
| 9.1.1 | 48 |
| 9.1.2 | 49 |
| 9.1.3 | 49 |
| 9.1.4 | 49 |
| 9.1.5 | 49 |
| 9.1.6 | 50 |
| 9.1.7 | 50 |
| 9.2 RESIDENTIAL 1A – RS-1A | 50 |
| 9.2.1 | 50 |
| 9.2.2 | 50 |
| 9.2.3 | 50 |
| 9.2.4 | 51 |
| 9.2.5 | 51 |
| 9.2.6 | 51 |
| 9.2.7 | 51 |
| 9.2.8 | 52 |
| PARCELS THAT ARE ELIGIBLE FOR CONSIDERATION UNDER THIS ZONE SHOULD REVIEW VILLAGE OF ANMORE POLICY NO. 61 – INFILL DEVELOPMENT..... | 52 |
| 9.3 COMPACT HOUSING 1 (COUNTRYSIDE) – RCH-1 | 52 |
| 9.3.1 | 52 |
| 9.3.2 | 52 |
| 9.3.3 | 52 |
| 9.3.4 | 53 |
| 9.3.5 | 53 |
| 9.3.6 | 53 |
| 9.3.7 | 53 |
| 9.4 COMPACT HOUSING 2 (ANMORE GREEN) – RCH-2 | 54 |
| 9.4.1 | 54 |
| 9.4.2 | 54 |
| 9.4.3 | 54 |
| 9.4.4 | 54 |
| 9.4.5 | 55 |
| 9.4.6 Off-Street Parking | 55 |
| 9.4.7 | 55 |
| 9.5 COMMERCIAL 1 – C-1 | 55 |
| 9.5.1 | 55 |
| 9.5.2 | 55 |
| 9.5.3 | 55 |
| 9.5.4 | 55 |
| 9.5.5 | 56 |
| 9.5.6 | 56 |

| | |
|--|-----------|
| 9.5.7 | 56 |
| 9.5.8 | 56 |
| 9.6 CAMPGROUND COMMERCIAL – C-2 | 56 |
| 9.6.1 | 56 |
| 9.6.2 | 56 |
| 9.6.3 | 57 |
| 9.6.4 | 57 |
| 9.6.5 | 57 |
| 9.6.6 | 57 |
| 9.6.7 | 58 |
| 9.6.8 | 58 |
| 9.7 EQUESTRIAN COMMERCIAL – C-3 | 58 |
| 9.7.1 | 58 |
| 9.7.2 | 58 |
| 9.7.3 | 58 |
| 9.7.4 | 58 |
| 9.7.5 | 58 |
| 9.7.6 | 59 |
| 9.7.7 | 59 |
| 9.7.8 | 59 |
| 9.8 CIVIC INSTITUTIONAL – P-1 | 59 |
| 9.8.1 | 59 |
| 9.8.2 | 60 |
| 9.8.3 | 60 |
| 9.8.4 | 60 |
| 9.8.5 | 60 |
| 9.8.6 | 60 |
| 9.9 PARK – P-2 | 60 |
| 9.9.1 | 60 |
| 9.9.2 | 61 |
| 9.9.3 | 61 |
| 9.9.4 | 61 |
| 9.9.5 | 61 |
| 9.10 VILLAGE CENTRE INSTITUTIONAL– P-3 | 61 |
| 9.10.1 | 61 |
| 9.10.2 | 61 |
| 9.10.3 | 61 |
| 9.10.4 | 62 |
| 9.10.5 | 62 |
| 9.10.6 | 62 |
| 9.11 WATERSHED – W-1 | 62 |
| 9.11.1 | 62 |
| 9.11.2 | 62 |
| 9.12 INDUSTRIAL – I-1 | 62 |
| 9.12.1 | 62 |
| 9.12.2 | 63 |
| 9.12.3 | 63 |
| 9.12.4 | 63 |

| | | |
|--------------|---|-----------|
| 9.13 | COMPREHENSIVE DEVELOPMENT – CD | 63 |
| 9.13.1..... | | 63 |
| 9.13.2..... | | 63 |
| 9.13.3..... | | 63 |
| 9.13.4..... | | 64 |
| 9.13.5..... | | 64 |
| 9.13.6..... | | 64 |
| 9.13.7..... | | 64 |
| 9.14 | COMPREHENSIVE DEVELOPMENT 1 (MUECKEL) – CD-1..... | 64 |
| 9.14.1..... | | 64 |
| 9.14.2..... | | 64 |
| 9.14.3..... | | 65 |
| 9.14.4..... | | 65 |
| 9.14.5..... | | 65 |
| 9.14.6..... | | 65 |
| 9.14.7..... | | 65 |
| 9.14.8..... | | 66 |
| 9.14.9..... | | 66 |
| 9.14.10..... | | 66 |
| 9.15 | COMPREHENSIVE DEVELOPMENT 2 (KLUMPER) – CD-2 | 68 |
| 9.15.1..... | | 68 |
| 9.15.2..... | | 68 |
| 9.15.3..... | | 68 |
| 9.15.4..... | | 69 |
| 9.15.5..... | | 69 |
| 9.15.6..... | | 69 |
| 9.15.7..... | | 69 |
| 9.15.8..... | | 69 |
| 9.15.9..... | | 69 |
| 9.15.10..... | | 69 |
| 9.16 | COMPREHENSIVE DEVELOPMENT 3 (HAYWOOD) – CD-3 | 71 |
| 9.16.1..... | | 71 |
| 9.16.2..... | | 71 |
| 9.16.3..... | | 71 |
| 9.16.4..... | | 71 |
| 9.16.5..... | | 72 |
| 9.16.6..... | | 72 |
| 9.16.7..... | | 72 |
| 9.16.8..... | | 72 |
| 9.16.9..... | | 72 |
| 9.16.10..... | | 72 |
| 9.17 | COMPREHENSIVE DEVELOPMENT 4 (ANMORE WOODS) – CD-4..... | 74 |
| 9.17.1..... | | 74 |
| 9.17.2..... | | 74 |
| 9.17.3..... | | 74 |
| 9.17.4..... | | 74 |
| 9.17.5..... | | 75 |
| 9.17.6..... | | 75 |
| 9.17.7..... | | 75 |
| 9.17.8..... | | 75 |

| | |
|--|-----------|
| 9.17.9..... | 75 |
| 9.17.10..... | 75 |
| 9.18 COMPREHENSIVE DEVELOPMENT 5 (ANMORE WOODS-PHASE 3) – CD-5..... | 77 |
| 9.18.1..... | 77 |
| 9.18.2..... | 77 |
| 9.18.3..... | 77 |
| 9.18.4..... | 77 |
| 9.18.5..... | 78 |
| 9.18.6..... | 78 |
| 9.18.7..... | 78 |
| 9.18.8..... | 78 |
| 9.18.9..... | 78 |
| 9.19 COMPREHENSIVE DEVELOPMENT 6 (BELLA TERRA) – CD-6..... | 80 |
| 9.19.1..... | 80 |
| 9.19.2..... | 80 |
| 9.19.3..... | 80 |
| 9.19.4..... | 80 |
| 9.19.5..... | 81 |
| 9.19.6..... | 81 |
| 9.19.7..... | 81 |
| 9.19.8..... | 81 |
| 9.19.9..... | 81 |
| 9.20 COMPREHENSIVE DEVELOPMENT 7 (CORDOVADO) – CD-7 | 83 |
| 9.20.1..... | 83 |
| 9.20.2..... | 83 |
| 9.20.3..... | 83 |
| 9.20.4..... | 83 |
| 9.20.5..... | 83 |
| 9.20.6..... | 84 |
| 9.20.7..... | 84 |
| 9.20.8..... | 84 |
| 9.20.9..... | 84 |
| 9.21 INFILL DEVELOPMENT – INF..... | 86 |
| 9.21.1..... | 86 |
| 9.21.2..... | 86 |
| 9.21.3..... | 86 |
| 9.21.4..... | 86 |
| 9.21.4.1..... | 87 |
| 9.21.5..... | 87 |
| 9.21.6..... | 87 |
| 9.21.7..... | 87 |
| 9.21.8..... | 87 |
| 9.21.9..... | 87 |
| 9.22 RESIDENTIAL 2 – RS-2..... | 87 |
| 9.22.1..... | 87 |
| 9.22.2..... | 88 |
| 9.22.3..... | 88 |
| 9.22.4..... | 88 |
| 9.22.5..... | 88 |
| 9.22.6..... | 88 |

| | |
|---|-----------|
| 9.22.7..... | 89 |
| 9.22.8..... | 89 |
| 9.22.9..... | 89 |
| • INF Map – 2175 East Road..... | 90 |
| • INF Map – 125 Hummingbird Drive | 91 |
| • INF Map - 2345 Sunnyside Road..... | 92 |
| • INF Map – 2110 Summerwood Lane..... | 93 |
| PART 10 SEVERABILITY AND ENFORCEMENT | 94 |
| 10.1 | 94 |
| 10.2 | 94 |
| 10.3 | 94 |
| 10.4 | 94 |
| 10.4.1..... | 94 |
| 10.4.2..... | 94 |
| PART 11 REPEAL AND EFFECTIVE DATE | 94 |
| 11.1 | 94 |
| 11.2 | 94 |
| Schedule A – Zoning Map..... | 95 |

PART 1 ENACTMENT

1.1 INTRODUCTION

WHEREAS the *Local Government Act* authorizes a local government to enact bylaws respecting zoning and certain other related developmental matters;

AND WHEREAS the *Local Government Act* also authorizes a local government to exercise these powers in a single bylaw;

NOW THEREFORE the Municipal Council of the Village of Anmore in open meeting assembled enacts the following.

1.2 TITLE

This Bylaw may be cited for all purposes as "Anmore Zoning Bylaw No. 568-2017".

1.3 PURPOSE

The principal purpose of this Bylaw is to regulate **development** in the **municipality** for the benefit of the community as a whole.

PART 2 DEFINITIONS

In this Bylaw:

A

| | |
|----------------------------------|--|
| Accessory building or structure | means a building or structure located on a parcel , the use of which is incidental and ancillary to the principal permitted use of the land , buildings or structures located on the same parcel ; |
| Accessory use | means a use that is clearly incidental and ancillary to, the principal use of land , buildings or structures located on the same parcel ; |
| Accessory one-family residential | means a use accessory to a campground use , a civic and assembly use , a commercial use , or a manufactured home park use , where a building is used for one dwelling unit for the accommodation of an owner, operator, manager or employee on the same parcel as that on which the use occurs; |
| Active floodplain | means an area of land that supports floodplain plant species and is: (a) adjacent to a watercourse that may be subject to temporary, frequent or seasonal inundation, or (b) within a boundary that is indicated by the visible high water mark ; |

| | |
|---------------------------|---|
| Agriculture, urban | means growing or producing flowers, native and ornamental plants, edible berries, fruits, nuts and vegetables as well as the keeping of honey bees (<i>Apis mellifera</i>); |
| Approving Officer | means the Approving Officer pursuant to the <i>Land Title Act</i> and the <i>Strata Property Act</i> ; |
| Assembly | means a use providing for the assembly of persons for religious, charitable, philanthropic, cultural, private recreational or private educational purposes; includes churches, places of worship, auditoriums, youth centres, social halls, group camps, private schools , kindergartens, play schools , and group daycares ; |

B

| | |
|--------------------------------------|--|
| Basement (Bylaw No. 687-2024) | means a storey having more than one-half it's height below the average finished grade ; |
| Bed and breakfast | means an accessory use of a dwelling unit in which bedrooms are rented to paying customers on an overnight basis with no more than one meal served daily and before noon; |
| Boarding | means an accessory use of one or more sleeping units contained within a dwelling unit for the accommodation of no more than two persons not being members of the family occupying the dwelling unit ; |
| Building (Bylaw No. 687-2024) | means a structure wholly or partly covered by a roof or roofs supported by walls, columns, or posts, used or intended for supporting or sheltering any use or occupancy. For the purpose of this bylaw, a building does not include tents or temporary shelters. |
| Bylaw Enforcement Officer | means the Bylaw Enforcement Officer for the Village of Anmore; |

C

| | |
|----------------------------|--|
| Campground | means a use providing designated sites for the temporary accommodation, not exceeding 30 consecutive days, of the travelling public in tents, camper vehicles or travel trailers; and may include personal service facilities to accommodate the needs of the occupants; but specifically excludes the retail sale of the trailers, campers and tents; |
| Civic institutional | means a use providing for public functions; includes municipal offices , schools , community centres, libraries, museums, parks, playgrounds, cemeteries, fire halls, and works yards; |

| | |
|---|---|
| Coach House (Bylaw No. 687-2024) | means a building containing only one dwelling unit and which is located on the same lot as the principal building . For clarification, the lot containing the coach house and principal building cannot be subdivided under the Strata Property Act; |
| Commercial | means a use providing for an occupation, employment or enterprise that is carried on for gain or monetary profit by any person; |
| Commercial Recreation (Bylaw No. 706-2025) | means the use of buildings or lands for sports and physical recreation where patrons are predominantly participants and attend on a non-recurring basis; |
| Community garden | means the non- commercial use of land for the public growing of flowers, native and ornamental plants, edible berries, fruits and vegetables; |
| Connector (Bylaw No. 707-2025) | means an unconditioned structural connection, not connected at the foundation, with a width of less than 4 meters that joins an accessory building or structure and a principal building such as a corridor connecting significant sections of a building. For the purposes of this Bylaw, a connector does not create a single building or structure out of the two buildings or structures it connects; |
| Council | means the Municipal Council of the Village of Anmore; |
| Crawl Space (Bylaw No. 571-2018) | means that portion of a building which is located below the first storey or basement and has a height of not more than 1.5 m measured from the floor or surface of the ground to the underside of the floor system directly above it.; |

D

| | |
|-------------------------|--|
| Daycare, family | means the use of a dwelling unit for the care of not more than seven (7) children, licensed under the <i>Community Care and Assisted Living Act</i> ; |
| Daycare, group | means a use or facility providing for the care of more than seven (7) children in a group setting, licensed under the <i>Community Care and Assisted Living Act</i> , and includes a nursery school and preschool; |
| Derelict vehicle | means a car, truck or similar vehicle that has not been licensed for a period of one (1) year and is not enclosed within a structure or building ; |
| Development | means a change in the use of any land , building or structure and shall include the carrying out of any building , engineering, construction or other operation in, on, over or under land or water, or the construction, addition or alteration of any building or structure ; |

Dwelling unit (Bylaw No. 687-2024) means a self-contained suite of rooms used or intended to be used as a residence by one **family** and containing both cooking and sanitary facilities;

E

Equestrian means the **commercial** accommodation of horses for the purpose of **boarding**, training, breeding, riding lessons, community riding functions, rental to the general public, and other such functions associated with the operation of a horse stable or riding academy including an administrative **office**, customers' lounge, waiting area and restrooms;

F

Family means:

- (a) one person alone, or two or more persons related by blood, marriage, adoption, common law or foster parenthood sharing one **dwelling unit**; or
- (b) not more than three unrelated persons sharing one **dwelling unit**;

Fence means a type of **screening** consisting of a **structure** that is used to form a boundary or enclose an area, but excludes hedges, trees and other types of natural vegetation;

Floor area (Bylaw No. 687-2024) means the greatest horizontal area of all **storeys** of a **building** within the outside surface of exterior wall sheathing, columns, or posts, and the centre line of firewalls.

Floor area ratio (Bylaw No. 687-2024) means the figure obtained when the **floor area** of all **buildings** on a **lot** is divided by the legal area of the **lot**.

Forestry and lumbering means a use providing for the extraction of primary forest resources on a **parcel**, and in addition, includes only the preliminary grading and/or cutting of such material for shipment and for consumption on the same **parcel** but specifically excludes all manufacturing and retail sales of products and any processing not specifically included in this definition;

G

Garage means an **accessory building** or that portion of a **principal building**, which is used for the parking of one or more motor vehicles and is totally enclosed with a roof, walls, and one or more doors;

| | |
|--------------------------|--|
| Grade, average | is measured around the perimeter of the building or structure at or directly above or below the outermost projection of the exterior walls or the posts of carports (see section 5.5); |
| Grade, finished | means the final ground surface after development , excluding: <ul style="list-style-type: none"> (a) minor planters less than 1.2 metres in width measured out from the wall, or local mounding of soil, and (b) window wells with a clear width measured out from the wall of less than 0.8 metre to a maximum of 3 metres in cumulative length along each building face; |
| Grade, natural | means the elevation of the ground surface existing prior to any disturbance, alteration, excavation or filling, as determined by a registered British Columbia Land Surveyor, but excludes localized depressions in all cases; |
| Grade Line | in reference to retaining walls and grade buildup, means a line above which retaining walls and finished grade are restricted (see section 5.12); |
| Grocery retailing | means a use providing for the retail sale of foodstuffs, including groceries, meats, confections, and factory prepared snacks; |
| Gross density | means the number that is determined by dividing the total number of parcels of land created by subdivision by the area of the parcel that is being subdivided; |

H

| | |
|---|--|
| Height, for the purpose of a building or structure | means the vertical height of a building or structure (see section 5.6); |
| Height, for the purposes of measuring wall height, screening or fences | means the vertical distance measured from finished grade to the highest point of the vertical wall component; |
| Highest building face (Bylaw No. 571-2018) | means of the four building elevations (front, rear, left or right side) the one which has the building's lowest average finished grade along that face; |
| Highest building face envelope | means a three-dimensional envelope, within which the entire building must be situated (see section 5.4); |
| High water mark | means the visible high-water mark of a stream or where the presence and action of the water are so common and usual, and so long |

continued in all ordinary years, as to mark on the soil of the bed of the stream or character distinct from that of its banks, in vegetation, as well as in the nature of the soil itself, and includes the **active floodplain**;

Highway

includes a public street, **road**, path, **lane**, walkway, trail, bridge, viaduct, thoroughfare and any other way, but specifically excludes private rights of way on private property;

Home occupation

means an occupation or profession carried on by an occupant of the **dwelling unit** for consideration which is clearly incidental and subordinate to the use of the **parcel** for **residential** purposes, shall be subject to the provisions of Section 6.5, and includes a **family daycare** facility;

Horticulture

means the use of **land** for growing grass, flowers, ornamental shrubs and trees;

Hydro industrial

means **industrial** activities that are specifically associated with the generation of hydroelectric power at BC Hydro's power plant and pumphouse facilities on Buntzen Lake;

I

Industrial

means a use by a public authority for the intended benefit of the public;

J

Junk yard

means any **building** or **land** used for the wrecking, salvaging, dismantling or disassembly of vehicles, vehicle parts, vehicle frames or vehicle bodies;

L

Land

means real property without improvements, has the same meaning as in the *Environmental Assessment Act*, and includes the surface of water;

Landscaping

means any combination of trees, bushes, shrubs, plants, flowers, lawns, bark mulch, decorative boulders, planters, foundations, sculptures, decorative **fences** and the like, arranged and/or maintained to change, modify, or enhance the appearance of a **parcel**. The terms landscape and landscaped have a corresponding meaning to landscaping;

Lane

means a **highway** more than 3.0 metres but less than 10 metres in width, intended to provide secondary access to **parcels** of **land**;

| | |
|-------------------------------------|---|
| Loading space | means a space for the loading or unloading of a vehicle, either outside or inside a building or structure , but specifically excludes maneuvering aisles and other areas providing access to the space; |
| Lot | means the same as parcel ; |
| M | |
| m | means the metric measurement distance of a metre; |
| m² | means square metres; |
| Manufactured home | means: <ul style="list-style-type: none"> (a) a one-family dwelling constructed in a factory to CAN/CSA-A277 standards, transported to a parcel and placed on a permanent foundation complying with the BC Building Code, or (b) a manufactured dwelling unit constructed to CAN/CSA-Z240 standards, transported on its own chassis and placed on a temporary foundation, and complies with the <i>Manufactured Home Regulation</i> of the <i>Manufactured Home Act</i>, and does not include a recreational vehicle; |
| Manufactured home park | means land used or occupied by any person for the purposes of providing spaces for the accommodation of two or more manufactured homes and for imposing a charge or rental for the use of such space, and other uses associated with the accommodation of manufactured homes including recreational areas, identification signs, common storage areas for the storage of recreational vehicles , boats and other property of residents, and buildings or structures ancillary to the above as permitted and/or required by the Anmore Manufactured Home Park Bylaw; |
| Marijuana | means all parts of the genus cannabis whether growing or not and the seed or clone of such plants; |
| Marijuana dispensary | means a business or service which is used for dispensing, selling, or distributing marijuana , and is not licensed or regulated by applicable federal or provincial law pertaining to medical marijuana ; |
| Medical marijuana | means marijuana that is possessed, produced, grown, cultivated from seed or clone to a plant for harvest, stored, packaged, or warehoused, or any combination of these things, pursuant to authorization under applicable federal or provincial law; |
| Medical marijuana production | means the use of land , buildings or structures , licenced under federal regulations, for the growing, drying, packaging, storage, distribution, and/or sale, of medical marijuana ; |
| Medical Marijuana | means the use of land , buildings or structures for the systematic research, testing, data collection and manipulation, or technical or |

Research and Development scientific development of medical **marijuana**, and may include a research laboratory, but does not include **medical marijuana production**;

Municipality means the Village of Anmore;

N

n/a means not applicable to this category;

Natural boundary means the visible **high water mark** on any **watercourse** where the presence and action of the water are so common and usual, and so long continued in all ordinary years, as to mark upon the soil of the bed of the **watercourse** a character distinct from that of the banks thereof, in respect to vegetation as well as in respect to the nature of the soil itself, and in cases where there is no visible **high water mark** shall mean the average **high water mark**;

Net density means the calculation that is determined by dividing the size of the **parcel** proposed to be subdivided exclusive of the area used or intended for **roads** by the number of proposed **parcels** to be created;

New means subsequent to the adoption of this Bylaw;

O

Off-street parking means the use of **land** for the parking of vehicles other than on a **highway** including the **parking spaces** and the maneuvering aisle;

Office means the occupancy or use of a **building** for the purpose of carrying out business or professional activities, but specifically excludes retail trade and personal service **use**;

One-family dwelling means a **building** which is used for only one **dwelling unit**, but may contain a **secondary suite**;

Open space amenity means that portion of a **parcel** that is prohibited from future **development** and maintained as open space for such purposes as recreation, tree retention, stream or wetland preservation, or the protection of other unique and/or significant environmental values, with such **land** being subject to additional restrictive covenants, or site specific comprehensive **development** zoning, to be determined by the **loading space** on a case by case basis;

Outdoor storage area means an area outside a **building** that is used for the storage of garbage containers, maintenance materials and equipment, and similar activities;

P

| | |
|-----------------------------------|--|
| Panhandle parcel | means any parcel , the building area of which is serviced and gains street frontage through the use of a relatively narrow strip of land which is an integral part of the parcel , called "the access strip"; |
| Parcel | means any lot , block, or other area in which land is held or into which it is subdivided, but does not include a highway ; |
| Parcel coverage | means the total horizontal area at grade of all buildings or parts thereof, as measured from the outermost perimeter of all buildings on the parcel , and expressed as a percentage of the total area of the parcel ; |
| Parcel depth | means the distance between the front parcel line and the most distant part of the rear parcel line of a parcel ; |
| Parcel line, exterior side | means the parcel line or lines not being the front or rear parcel line , common to the parcel and a highway ; |
| Parcel line, front | means the parcel line common to the parcel and an abutting street. Where there is more than one parcel line abutting a street, the shortest of these lines shall be considered the front. In the case of a panhandle parcel , the front parcel line , for the purpose of determining setback requirements, is at the point where the access strip ends and the parcel widens; |
| Parcel line, interior side | means a parcel line not being a rear parcel line , common to more than one parcel or to the parcel and a lane ; |
| parcel line, rear | means the parcel line opposite to and most distant from the front parcel line or where the rear portion of the parcel is bounded by intersecting side parcel lines , it shall be the point of such intersection; |
| Parcel size | means the total horizontal area within the boundaries of a parcel ; |
| Parcel width | means the mean distance between side parcel lines , excluding access strips of panhandle parcels (see section 7.2); |
| Parent parcel | means the original parcel of land that was or is proposed to be the subject of a plan of subdivision ; |
| Park | means public land used or intended for outdoor recreation purposes, and includes an archaeological, historical or natural site; |
| Parking area | means a portion of a parcel that is used to accommodate off-street parking ; |
| Parking space | means the space for the parking of one vehicle either outside or inside a building or structure , but excludes maneuvering aisles and other |

| | |
|---|---|
| | areas providing access to the space, and must be not less than 5.5 metres in length and not less than 2.5 metres in width; |
| Parking use | means providing parking spaces for the temporary parking of vehicles where such use is the principal use of the parcel or building ; |
| Patio, sunken | means a surfaced, open space of land below grade adjacent to a dwelling unit which is used as an extension to the interior of the home for private or semi-private entertainment or leisure activities; |
| Permitted use | means the permissible purpose for which land, buildings or structures may be used; |
| Premises | means the buildings and structures located on a parcel of land ; |
| Principal building or structure | means the building or structure for the principal use of the parcel as listed under the permitted uses of the applicable zone ; |
| Principal use | means the primary use of land, buildings or structures on the parcel ; |
| Principal residence (Bylaw No. 697-2024) | means the residence in which an individual resides for a longer period of time in a calendar year than any other place; |
| Property line | Property line means parcel line; |
| Public service | means a use providing for the essential servicing of the Village with water, sewer, electrical, telephone and similar services where such use is established by the Village , by another governmental body or by a person or company regulated by and operating under Federal and Provincial utility legislation, and includes broadcast transmission facilities; |

R

| | |
|-----------------------------|--|
| Recreational vehicle | means a vehicle that is designed to provide temporary living accommodation for travel, vacation or recreational use , and may be self propelled, towed, or transported and may include, but not be limited to, motor homes, campers, travel trailers, tent trailers, but does not include a manufactured home ; |
| Remainder parcel | means the parcel of land that is the residual portion of a larger parent parcel of land that has or is proposed to be subdivided, and has the potential of being further subdivided into two or more parcels in accordance with the minimum parcel size requirements of the applicable zone ; |

| | |
|---|--|
| Residential (Bylaw No. 687-2024) | means the use of a dwelling unit for the accommodation and home life of a person or family and excludes emergency shelters and transitional housing; |
| Retail (Bylaw No. 706-2025) | means the use of a premises to sell merchandise to a consumer for personal consumption or use and not for further sale or rent; |
| Retail Food Service (Bylaw No. 706-2025) | means the use of premises where food or beverages are prepared, served or dispensed to the public for consumption on or off the premises; |
| Retaining wall | means a structure erected to hold back or support a bank of earth; |
| Road | means the same as highway ; |

S

| | |
|---|---|
| Screening | means a continuous fence , wall, compact evergreen hedge or combination thereof, supplemented with landscape planting; |
| School | means a school as defined by the <i>School Act</i> ; |
| Secondary suite (Bylaw No. 697-2024) | means a second dwelling unit located within the Principal Building otherwise used for a single residential use , with sleeping facilities, sanitary facilities, and cooking facilities that are for the exclusive use of the occupant(s) of the suite; |
| Setback | means the minimum permitted horizontal distance measured from the respective parcel line, natural boundary or top-of-bank to the nearest portion of a building or structure ; |
| Solar energy device | means a device designed to collect, store and distribute solar energy; |
| SPEA | means Streamside Protection and Enhancement Area as designated by a Qualified Environmental Professional, pursuant to <i>Riparian Areas Protection Act Riparian Areas Regulation BC Reg. 376/2004 (RAR)</i> of the assessment methodology and/or a Village of Anmore Watercourse Development Permit pursuant to this Bylaw; |
| Storey (Bylaw No. 687-2024) | means that portion of a building that is situated between the top of any floor and the top of the floor next above it, and if there is no floor above it, that portion between the top of such floor and the ceiling above it; |
| Strata parcel | means a strata parcel as defined by the <i>Strata Property Act</i> ; |
| Structure | means anything constructed or erected, the use of which requires its permanent location on the ground, or its attachment to something having a permanent location on the ground, and excludes an in-ground sewage disposal tile field; |

| | |
|--|---|
| Subdivision | means the division of land into two (2) or more parcels , or the consolidation of two or more parcels into one, whether by plan, apt description, words, or otherwise; |
| Sustainable building technologies | means structural or technological elements designed to decrease the carbon footprint of a building or structure . Such features shall include solar energy devices , roof mounted micro wind turbines, infrastructure needed to access and maintain a green roof and the like; |
| Swimming pool | means any structure or construction, intended primarily for recreation that is, or is capable of being, filled with water to a depth of 0.45 m or more. For the purpose of this definition, a hot tub shall not be considered a swimming pool ; |

T

| | |
|----------------------------|---|
| Top-of-bank | means: <ul style="list-style-type: none"> (a) the point closest to the boundary of the active floodplain of a stream where a break in the slope of the land occurs such that the grade beyond the break is flatter than 3:1 at any point for a minimum distance of 15 metres measured perpendicularly from the break, and (b) for a floodplain area not contained in a ravine, the edge of the active floodplain of a stream where the slope of the land beyond the edge is flatter than 3:1 at any point for a minimum distance of 15 metres measured perpendicularly from the edge; |
| Two-family dwelling | means a single building which is used only for two (2) dwelling units , the two (2) dwelling units to be situated side by side sharing a common wall for a minimum of 10 metres; |

U

| | |
|--|---|
| Urban Containment Boundary (Bylaw No. 697-2024) | means the regionally defined areas for urban development defined by Metro Vancouver's Regional Growth Strategy; |
| Use | means the purpose for which any parcel , land , site, surface of water, building or structure is designed, arranged or intended, or for which it is occupied or maintained; |

V

| | |
|----------------|------------------------------|
| Village | means the Village of Anmore; |
|----------------|------------------------------|

W

- Watercourse** means any natural or man-made depression with well defined banks and a bed of 0.6 metre or more below the surrounding **land** serving to give direction to or containing a current of water at least six (6) months of the year and includes the sea or any lake, river, stream, creek, spring, ravine, swamp, gulch, surface source of water supply or source of groundwater supply, whether enclosed or in a conduit;
- Water resource** means a **use** providing for the generation of hydro-electric power and for the extraction, compounding, pumping, filtering and treatment of water for bulk shipment or distribution;

Y

- Yard, front** means that portion of a **parcel** between the **front parcel line** and a line extending along the front face of a **principal building** to the side **parcel** lines;
- Yard, rear** means that portion of a **parcel**, between the **rear parcel line** and a line extending along the rear face of a **principal building** to the side **parcel** lines;
- Yard, side** means that portion of a **parcel** extending from the **front yard** to the **rear yard**, between the side **parcel** line and a line extending along the side face of a **principal building**;

Z

- Zone** means a zoning district established by this Bylaw;

PART 3 INTERPRETATION

3.1 PERMITTED USES

The list of **uses** under the heading Permitted Uses in each of the zoning districts set out in Part 9 of this Bylaw shall be interpreted to mean the **uses** listed in that particular zoning district and no others shall be permitted.

3.2 MINIMUM PARCEL SIZE

Any **parcel** created by **subdivision** shall be equal to or greater than the minimum **parcel size** specified for the **Zone** in which it is located, in accordance with Schedule A - Zoning Map, whether under the *Land Title Act* or the *Strata Property Act*, unless expressly provided for in this Bylaw.

3.3 MAXIMUM NUMBER AND SIZE

Where a “Buildings and Structures” and a “Maximum Number and Size of Buildings and Structures” regulation applies in a zoning district, such regulation shall be interpreted as meaning that a **parcel** which is designated on the Zoning Map of the **Village**, as being regulated by that Schedule shall not be occupied by:

- (a) a greater number of **dwelling units** than the number specified; and
- (b) a **building** or **structure** that exceeds the amount of **floor area** that is specified.

3.4 MAXIMUM HEIGHTS

The specification of measurements for **buildings, structures** or under the general heading of Maximum Heights in a zoning district schedule shall be interpreted as meaning the greatest **height**, as **height** is defined in this Bylaw, to which a **building, structure** or **accessory building** may be constructed on a **parcel** which is designated on the Zoning Map as being regulated by that Schedule.

3.5 MINIMUM SETBACKS FROM PROPERTY LINES

3.5.1 If this Bylaw specifies a distance under the column headings Front Parcel Line Setback, Rear Parcel Line Setback, Interior Side Parcel line Setback, or Exterior Side Parcel Line Setback in the Minimum Building Setbacks section of a zoning district schedule table, no portion of a **building** or **structure** may be constructed within the specified distance of the front, rear, interior side or **exterior side parcel line**, unless expressly provided for in this Bylaw.

3.5.2 Where a permitted **land use** or **structure** is specifically referenced with a following measurement, it shall be interpreted as meaning that the minimum **setback** from a **property line** for that permitted **land use** or **structure** shall be the measurement specified.

3.5.3 One intent of the **front yard setbacks** established in this Bylaw is to ensure that there is adequate space for the off street parking requirements of a **zone** to be met regardless of how any **buildings** or **structures** are used on the **parcel**. (*Bylaw No. 600-2019*)

3.6 MAXIMUM PARCEL COVERAGE

Where a zoning district schedule includes a regulation entitled Maximum Parcel Coverage, such regulation shall be interpreted as meaning that a **parcel** which is designated on the Zoning Map as being regulated by that schedule may not have a **parcel coverage**, as defined in this Bylaw, which exceeds the percentage specified.

3.7 MAXIMUM FLOOR AREA RATIO OR MAXIMUM FLOOR AREA

Where a zoning district schedule includes a regulation entitled Maximum Floor Area Ratio or Maximum Floor Area, it shall be interpreted to mean that a **parcel** in an area designated as being regulated by that zoning schedule may not have **buildings** erected on that **parcel** which exceed the maximum **floor area** or **floor area ratio**, as defined in this Bylaw.

3.8 ZONING DISTRICT BOUNDARIES

- 3.8.1** Where a **zone** boundary is designated as following a **highway** or a **watercourse**, the centreline of the **highway** or the **natural boundary** of the **watercourse** shall be the **zone** boundary.
- 3.8.2** Where a **zone** boundary does not follow a legally defined line, and where distances are not specifically indicated, the location of the boundary shall be determined by scaling from the Zoning Map, by a surveyor.
- 3.8.3** Where a **parcel** is divided by a **zone** boundary, the areas created by such division shall be deemed to be separate **parcels** for the purpose of determining the requirements of each zoning district.

3.9 STATUTES

A reference to a statute refers to a statute of the Province of British Columbia unless otherwise indicated, and a reference to any statute, regulation, code or bylaw refers to that enactment as it may be amended or replaced from time to time.

PART 4 APPLICATION AND COMPLIANCE

4.1 APPLICATION

No **land**, water surface, **building** or **structure** shall be used or occupied, and no **building** or **structure** or part thereof shall be erected, moved, altered or enlarged, unless in conformity with this Bylaw, except as otherwise provided for in this Bylaw or in the Local Government Act.

4.2 COMPLIANCE

Subject to the provisions of the *Local Government Act* respecting non-conforming **uses**, no **buildings**, **structure** or **land**, including the surface of water, shall be used or occupied, and no **buildings** or **structure** or part thereof shall be erected, constructed, reconstructed, moved or structurally altered except in conformity with this Bylaw.

PART 5 GENERAL REGULATIONS

5.1 SIZE, SHAPE AND SITING OF BUILDINGS & STRUCTURES

- 5.1.1** No **buildings** or **structure** shall be constructed, reconstructed, sited, altered, or extended so as to cause any existing **building** or **structure** on the same **parcel** to violate the provisions of this Bylaw.
- 5.1.2** The interior **parcel** line **setbacks** of this Bylaw shall not apply to adjoining **strata parcels** under a deposited plan pursuant to the *Strata Property Act* where there is a common wall shared by two or more units within a **building**.

5.2 NUMBER OF BUILDINGS

No more than one **principal building** and two **accessory buildings** may be sited on one **parcel**, except as otherwise provided for in this Bylaw.

5.3 ACCESSORY BUILDINGS AND STRUCTURES

- 5.3.1** **Buildings** and **structures** containing an **accessory use** are permitted in each **zone**, unless otherwise provided for in this Bylaw, provided that:
- (a) the **principal use** is being carried out on the **parcel**; or
 - (b) a **building** for the purpose of the **principal use** has been constructed on the **parcel**; or
 - (c) a **building** for the purpose of the **principal use** is in the process of being constructed on the **parcel**.
- 5.3.2** An **accessory building or structure** shall not contain a **dwelling unit**, except as expressly provided for in this Bylaw.
- ### 5.4 HIGHEST BUILDING FACE ENVELOPE
- 5.4.1** **Highest building face envelope** is created by drawing a series of vertical lines at all points along the exterior face of a **building**, up to the **height** specified in the **zone** from ground level then inward over the **building** at right angles to the plane of the **building** face at an angle of 45°.
- 5.4.2** For purposes of this regulation, ground level:
- (a) is measured from the outermost extent of the enclosed portion of the **building** projected to the **finished grade**;
 - (b) in front of a **garage** door, is interpreted as a line joining the ground level at each side of the **garage** door; and
 - (c) is based off of **finished grade**.
- 5.4.3** One third of the length of the **building** need not comply with this requirement.

- 5.4.4** All other portions of the **building** must be within the **highest building face envelope**, except:
- (a) decks, eaves, projecting decorative features not enclosing the interior of the **building**;
 - (b) the pitched roof portion of either gable ends or dormers; and
 - (c) for pitched roof portions:
 - (i) the area above the intersection of the ceiling joist and the exterior wall which encloses a non-habitable attic; and
 - (ii) the area above the intersection of the vaulted roof joist and the exterior wall.

5.4.5 **Highest building face envelope** is shown in Figure 1 (provided for illustrative purposes only).

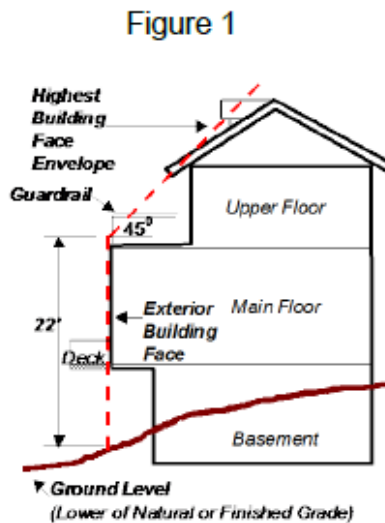

5.5 AVERAGE GRADE CALCULATION FOR BUILDING AND STRUCTURE HEIGHT

5.5.1 **Average grade** (natural and finished) is measured around the perimeter of:

- (a) a **building** at or directly above the outermost projections of the exterior walls and includes the dimensions around the posts of an attached carport. A deck attached to a **building** is not considered in determining the perimeter; or
- (b) a **structure** that is not defined as a **building**.

5.5.2 The lower of average **natural grade** or average **finished grade**, each calculated separately, will be used in **building height** and **floor area ratio** calculations.

5.5.3 To calculate the average **finished grade** and **natural grade** for the **building**:

- (a) calculate the **average grade** elevation for each wall section having a constant grade along the finished and natural wall section by dividing the grade elevation at each end by 2 [(grade 'x' + grade 'y') ÷ 2 = average], then multiply this **average grade** elevation by the length of that wall section;

- (b) add the resulting numbers for each section of wall; and
- (c) divide this total number by the total perimeter wall length of the **building**.

This will be the **average grade**, natural or finished.

- 5.5.4** Additional calculation points and sections are required along a wall if there is a significant change in elevation or **grade** slope along that length of the wall (for example, if it is level along half the wall and then drops significantly over the second half, there would be two **average grade** elevations on that section of wall.
- 5.5.5** Where the undisturbed ground level of **natural grade** cannot be ascertained because of existing **landscaping, buildings or structures**, and appears to have been significantly altered, the level of **natural grade** shall be determined by the Building Inspector, who may rely on the professional opinion of a British Columbia Land Surveyor on the determination of **natural grade** at the cost of the property owner.
- 5.5.6** An example of calculating **average grade** is shown below (see Figure 1, provided for illustrative purposes only).

Example:

| Wall Section Average Grade | X | Length | = Y |
|-------------------------------|---|--------|----------|
| A-B $106.5 + 105.0 \div 2$ | X | 6 m | = 634.50 |
| B-C $105.0 + 104.0 \div 2$ | X | 3 m | = 313.50 |
| C-D $104.0 + 103.0 \div 2$ | X | 3 m | = 310.50 |
| D-E $103.0 + 101.5 \div 2$ | X | 6 m | = 613.50 |
| E-F $105.5 + 104.0 \div 2$ | X | 9 m | = 942.75 |
| F-A $104.0 + 106.5 \div 2$ | X | 9 m | = 947.25 |
| Totals: | | 36 m | = 3744 |

$$\text{Total Y} \div \text{Total perimeter length} = \text{Average grade}$$

$$3744 \div 36\text{m} = 104 \text{ m}$$

Figure 1

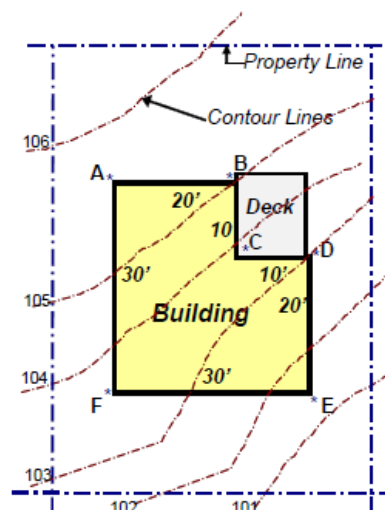

5.6 BUILDING AND STRUCTURE HEIGHT

5.6.1 **Height** is measured from the average **natural grade**.

5.6.2 **Height** is measured up to:

- (a) the highest point of a **building** with a flat roof (for example, the top of the highest of the roof finish, parapet, or roof deck railing) (see Figure 1, provided for illustrative purposes only);
- (b) the midpoint between the highest point of a **building** with a pitched roof and a point 2.4 metres above the floor immediately below (see Figure 2, provided for illustrative purposes only); or
- (c) the highest point of all other **structures**.

Figure 1

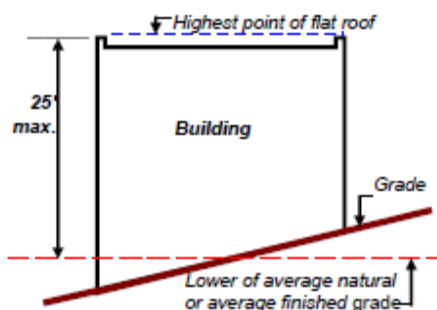
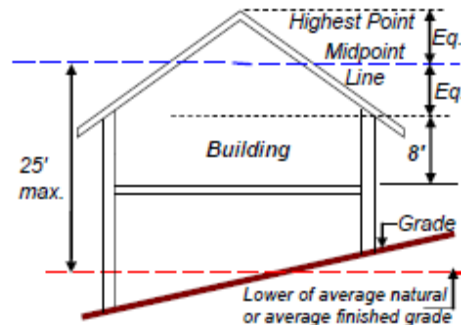

Figure 2



5.6.3 Where a roof is composed of a combination of pitched and flat elements, **height** is measured to the higher of:

- (a) the highest point of the flat roof; or
- (b) the midpoint of a pitched roof as described above using the projected peak of the pitched roof as the highest point.

5.6.4 A roof having a slope of less than 2 in 12 is considered to be a flat roof for purposes of this section.

5.6.5 In calculating **height**, mechanical equipment and enclosures, and skylights over 0.6 metre in **height**, shall be included. Skylights less than 0.6 metre in **height** shall only be exempted, if they are less than 3 metres in horizontal length. Chimneys less than 1.8 metres in horizontal length and vent pipes shall not be included.

5.7 HEIGHT EXEMPTIONS

5.7.1 The following types of **buildings**, **structures** or structural parts shall not be subject to the **height** requirements of this Bylaw:

- (a) Church spires; belfries; steeples, monuments; fire and hose towers; transmission towers; chimneys less than 1.8 metres in horizontal length; flag poles; telecommunication antennae; aerials; **sustainable building technologies**; and **structures** required for a **public service use**.

5.7.2 Notwithstanding subsection 5.7.1, no **building** or **structure** listed in subsection 5.7.1(a) and located within a **residential zone** shall exceed twice the maximum allowable **height** permitted by the **zone**; the **height** of the **building** or **structure** provided that such **buildings** or **structures** do not cover more than 20% of the **parcel** area or more than 10% of the roof area if located on a **building** or **structure**, except in the case of **solar energy devices** which shall have no roof coverage limit.

5.7.3 Notwithstanding subsection 5.7.1, no **structure** listed in subsection 5.7.1(a) and located within a **residential zone** shall cover more than 20% of the **parcel** area or more than 10% of the roof area if located on a **building** or **structure**, except in the case of **solar energy devices** which shall have no roof coverage limit.

5.8 SITING EXCEPTIONS

5.8.1 Where chimneys, cornices, headers, gutters, pilasters, sills, bay windows or ornamental features project beyond the face of a **building**, the distance of the projection toward an abutting **parcel** line shall be no more than 1.22 metres, unless expressly provided for in this Bylaw. Except for roof soffit projections, a minimum **setback** of 1.2 m from any **parcel** line must be maintained. *(Bylaw No. 600-2019)*

5.8.2 Where steps, eaves, sunlight control projections, canopies, balconies, or porches project beyond the face of a **building**, the distance of the projection towards an abutting **parcel** line shall be no more than 1.22 metres, unless expressly provided for in this Bylaw.

5.9 OBSTRUCTION OF VISION

On a corner **parcel** in any **zone** there shall be no obstruction to the line of vision between the **heights** of 1.0 m and 3.0 m above the established **grade** of a **highway** (excluding a **lane**) or an access route within a strata title **subdivision** within the sight triangle, being a triangular area formed by extending a 6.0 m boundary along the **parcel** lines from the point of the exterior corner intersection of the **parcel** lines and a line connecting these two points as illustrated in Figure 1 (provided for illustrative purposes only).

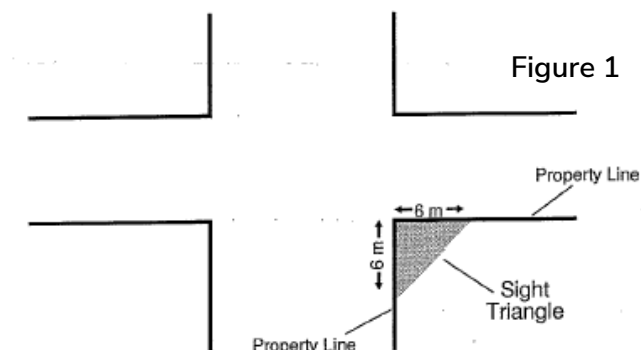

5.10 ENTRY GATES FOR DRIVEWAYS

Private vehicle entry gates are permitted on any **parcel** in **residential zones** provided that the following conditions are satisfied to address **road** safety and provide access to emergency services:

- (a) the gate is **setback** from the **highway** a minimum distance of 6 m to ensure that vehicles do not obstruct public rights of way;
- (b) the gate has battery backup, if the gate is lockable and electronic;
- (c) electronic gate lock codes are provided to the **Village** and to the City of Surrey Fire Department Dispatch, if the gate is lockable and electronic; and
- (d) manual gate keys are provided for in an unobstructed and accessible coded lockbox, the location of which is provided to the **Village** and to the City of Surrey Fire Department Dispatch, if the gate has a keyed lock.

5.11 FENCES

5.11.1 Fences shall not exceed a **height** of 1.6 metres in the **front yard** or a **height** of 1.8 metres in the **rear or side yards**.

5.11.2 Where a **fence**, wall or similar **structure** is located on top of a **retaining wall**, the **height** of the **fence** shall include the **height** of the **retaining wall**, except that where their combined **height** exceeds 1.8 metres, the **fence**, wall or similar **structure** by itself may have a **height** of not more than 1.0 metre.

5.11.3 Barbed wire and razor wire **fences** are prohibited in all **zones** except when expressly provided for in this Bylaw, or for an **industrial, civic institutional, or commercial use**.

5.12 RETAINING WALLS

5.12.1 The following shall not exceed the elevation of the **grade line** described below:

- (a) creation of grade above the **natural grade** whether by **retaining walls** or otherwise;
- (b) any **retaining wall** used in the creation of **finished grade**, including stacked rock walls;
or
- (c) garden walls not used for retaining purposes.

5.12.2 The **retaining wall grade line** is drawn vertically from **natural grade**, or **finished grade** where grade has been altered as a result of the construction of a public **road**, at any and all points on the **parcel** lines, then inward over the **parcel**, perpendicular to such **parcel** lines, in accordance with the following:

- (a) a **front parcel line** or **exterior parcel line** - up 1.2 metres and then in towards the property at a 75% slope (See Figure 1, provided for illustrative purposes only); or

- (b) all other **parcel** lines - up 1.2 metres and then in towards the property at a 100% slope
(See Figure 2, provided for illustrative purposes only).

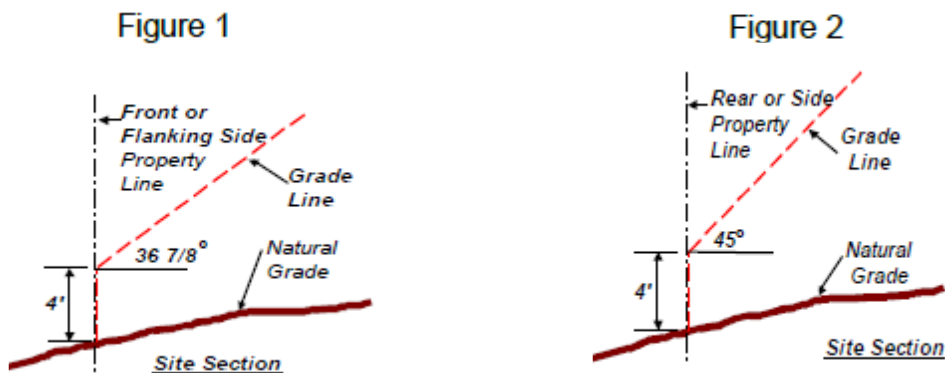

5.12.3 A **retaining wall** or berm shall not exceed a **height** of 1.8 metres.

5.12.4 Notwithstanding subsection 5.12.3, a **retaining wall** or berm may exceed a **height** of 1.8 metres in cases where the **retaining wall** or berm consists of more than one vertical component in which case each vertical component shall:

- (a) not exceed a **height** of 1.8 metres;
- (b) be separated from each other by a horizontal component of not less than 1.2 metres wide; and
- (c) in no case shall the entire **retaining wall** or berm exceed a **height** of more than 3.6 metres, unless vertical component is separated by a horizontal component of not less than 3.6 metres.

5.12.5 In cases where a **fence** is used in combination with a **retaining wall** or berm, the entire **structure** shall not exceed a **height** of 3.6 metres, with the **fence** being offset by not less than 1.2 metres.

5.12.6 A **landscape** screen is required for **retaining walls** as per section 5.13 of this Bylaw.

5.13 SCREENING

5.13.1 Where a **parcel** is developed for a **commercial, industrial, civic institutional** or comprehensive **development use**, and where such a **parcel** shares a **parcel** line(s) with a **parcel** that is within a **residential zone**, the owner of the non-residential or more intensive **use parcel** shall provide a **fence** or **landscape screening** along such **property line(s)** of not less than and not more than 1.83 metres (6 feet) in **height**, except where the **screening** consists of plant material in which case there shall be no maximum **height**.

5.13.2 Notwithstanding subsection 5.13.1, a **fence** or **landscape screening** will not be required along the shared **parcel** line in cases where:

- (a) a **building** is built on the **parcel** line; or
- (b) a **residential use** is developed on a **parcel** that is zoned **commercial, industrial, or civic institutional** at the time of adoption of this Bylaw.

5.13.3 Where a **parcel** is developed for a **commercial, industrial, or civic institutional use** and where such a **parcel** is separated by a **lane** from a **parcel** that is:

- (a) within a **residential zone**; or
- (b) occupied with a **one-family dwelling**

the owner of the non-residential **parcel** shall provide a **fence** or **landscape screening** along the entire **parcel** line abutting the **lane** of not less than 1.22 metres (4 feet) in **height**, and not more than 1.83 metres (6 feet) in **height**, except where the **screening** consists of plant material, in which case there shall be no maximum **height**.

5.13.4 Notwithstanding subsection 5.13.3, a **fence** or **landscape screening** will not be required for the points of vehicular ingress and egress and for a distance of 3.05 metres (10 feet) on either side of the points of ingress and egress.

5.13.5 Garbage containers exceeding 0.5 cubic metres (0.65 cubic yards) in capacity shall be located so as not to be visible from any **highway** other than a **lane**, unless such a container is completely concealed from view by a **fence** with a gate or **landscape screening**.

5.13.6 A **landscape** screen of a **height** no less than 1.83 metres (6 feet) is required along the entire length of a **retaining wall** at each 1.22 metre (4 feet) horizontal separation component of a **retaining wall** consisting of more than one 1.83 metre (6 feet) vertical component.

5.13.7 **Landscaped** screens where required by this Bylaw shall be maintained at all times by the owner of the **parcel** on which they are required.

5.14 LANDSCAPING

5.14.1 On a **parcel** located within a **commercial, industrial, or civic institutional zone**, any part of such **parcel** which is not used for **buildings**, exterior display areas, parking or loading facilities shall be fully **landscaped** and properly maintained in a permeable state.

5.14.2 On a **parcel** located in a **residential zone** a minimum of 30% of the total surface area of such **parcel** shall be in its natural state or **landscaped** and maintained in a permeable state.

- 5.14.3** For the purposes of subsections 5.14.1 and 5.14.2, the following surfaces are not permeable:
- (a) **buildings** and **structures**;
 - (b) asphalt;
 - (c) concrete; and
 - (d) pavers.
- 5.14.4** For the purposes of subsections 5.14.1 and 5.14.2, water surfaces of **structures** designed to retain water, including **swimming pools**, reflecting pools, and ornamental ponds, are permeable.
- 5.14.5** For all **landscape screening**, **landscaped** buffers or other **landscaped** areas required by this Bylaw for a **commercial**, **industrial**, **civic institutional**, or comprehensive development **zone**, the following **landscape** requirements shall apply:
- (a) existing **landscaped** areas of healthy woody plants (trees and shrubs) shall be preserved and protected during construction unless demonstrated to the satisfaction of the Building Inspector that removal is required to accommodate a permitted **land use**, **building** or **structure** on the **parcel** or if the plants pose a safety hazard. Existing **landscaping** or natural vegetation that is to be retained must be protected to the furthest extent of the drip line and the final grading of the site should not alter the **natural grade** within the root **zone** more than 20 cm, unless an arborist report indicates otherwise and is approved by the **Village**;
 - (b) at installation, planted deciduous trees shall be min. 8 cm caliper in **commercial zones** and min. 8 cm caliper in **industrial**, **civic institutional**, or comprehensive **development zones**;
 - (c) at installation, planted coniferous trees shall have a minimum **height** of 3.0 m in **commercial zones** and a minimum **height** of 2.0 m in **industrial**, **civic institutional**, and comprehensive **development zones**;
 - (d) **new landscape** plantings shall consist of native xeric or water-conserving herbaceous and/or woody plant species proven to be enduring in the **Village** area and shall exclude invasive species;
 - (e) appropriate means of irrigation, with an emphasis on high-efficiency water reducing systems, shall be provided by the owner of the **parcel** with particular attention paid to adequate watering during the establishment period to ensure survival of the newly planted areas; and
 - (f) **landscaping** shall make special consideration of Bear Aware criteria for plant selection.

5.15 STORAGE OR PARKING OF VEHICLES, TRAILERS, BOATS AND EQUIPMENT

- 5.15.1** In all **zones**, storage or parking of **derelict vehicles** is prohibited on any **parcel** except if it is used for fire department training purposes.

- 5.15.2** In all **zones**, storage or parking of vehicles, trailers, boats and equipment shall not occupy any portion of the **landscaping** provided and maintained on a **parcel**.
- 5.15.3** In all **residential zones** except for **parcels** in the RS-1 **zone** equal to or larger than 4047 **m²**, storage or parking of any vehicle, trailer or similar conveyance which exceeds a manufacturer's gross vehicle weight rating of 5,500 kg is prohibited on any **parcel** except for those which are parked for the purposes of delivery or supply of chattels, materials or services to the **parcel**. For **parcels** equal to or larger than 4047 **m²**, the storage or parking of any vehicle, trailer or similar conveyance which exceeds a manufacturer's gross vehicle weight rating of 5,500 kg is prohibited in the **front yard** and/or the exterior **side yard**.
- 5.15.4** In all **residential zones** except for **parcels** in the RS-1 **zone** equal to or larger than 4047 **m²**, storage or parking of any construction equipment is prohibited on any **parcel** except for the purpose of construction in progress on the **parcel**. For **parcels** equal to or larger than 4047 **m²**, the storage or parking of any construction equipment is prohibited, except for the purpose of construction in progress on the **parcel**, in the **front yard** and/or the exterior **side yard**.
- 5.15.5** In all **residential zones**, storage or parking of vehicles, trailers and boats is permitted on a **parcel** only if they are ancillary to the **permitted uses** thereon and shall be limited to:
- (a) 5 motor vehicles parked outside which do not exceed 3,000 kg licensed gross vehicle weight each;
 - (b) One recreation vehicle which does not exceed a manufacturer's gross vehicle weight rating of 5,500 kg or one utility trailer which does not exceed a manufacturer's gross vehicle weight rating of 3,000 kg;
 - (c) One pleasure boat kept not for gain, rent or sale;
 - (d) for **parcels** larger than 2024 **m²**, one additional **recreational vehicle** or utility trailer as described in (b) of this section shall be permitted; and
 - (e) utility trailers less than 4 **m** are not subject to this regulation.
- 5.15.6** In all **residential zones**, storage or parking of a recreation vehicle, utility trailer or pleasure boat is permitted on a **parcel** only if it is:
- (a) Licensed and registered to the owner or occupier of the **parcel**;
 - (b) Stored or parked at least 1.0 **m** away from the **front parcel line**, **interior side parcel line** and any **exterior side parcel line**;
 - (c) The parking or storage of a recreation vehicle, utility trailer (over 4 **m** in length) or pleasure boat shall be adequately screened by compact evergreen trees or shrubs at least 1.8 metres (6 feet) in **height** and located between the said recreation vehicle, utility trailer or pleasure boat and any point on the **lot** line within 7.5 metres (25 feet) of the said house trailer or boat, in order to obscure the view from the abutting **lot** or street, except:
 - (i) on a corner **lot**, this required **landscape screening** shall not be located in an area bounded by the intersecting **lot** lines at a street corner and a straight line joining

- points 9 metres (30 feet) along the said **lot** lines from the point of intersection of the 2 **lot** lines;
- (ii) where the driveway or the **parking area** is used for parking or storage of a house trailer or boat, the **landscape** screen is not required within the said driveway; and
 - (iii) **screening** is not required for the parking or storage of a recreation vehicle, utility trailer or pleasure boat for a period less than 15 days within a 6 month period; and
 - (d) Stored or parked such that it does not obstruct access to and from the adjacent street for motor vehicles using any other **parking spaces** required on the **parcel**.

5.15.7 Subsection 5.15.6 shall apply to a **parcel** containing a **one-family dwelling** regardless of whether the **one-family dwelling** contains a **secondary suite, coach house** or one or more boarders, except that one additional motor vehicle not exceeding 3,000 kg licensed gross vehicle weight may be stored or parked on the **parcel** in lieu of one permitted recreation vehicle, utility trailer or pleasure boat.

5.15.8 Within the C-1, C-2, C-3 and P-1 **zones, outdoor storage areas** within 15 metres of a **highway** shall be bounded on all sides by a **landscape** screen of not less than 1.5 metres or more than 1.8 metres in **height**.

5.15.9 For **parcels** that are double fronting a **highway** and a **front parcel line** cannot be defined, the **front parcel line** shall be as shown in the map below. For these **parcels** that are larger than 4047 m², with regards to the storage or parking of vehicle, trailer, or similar conveyance which exceeds a manufacturer's gross vehicle weight rating of 5,550 kg or construction equipment in the **rear yard** must be adequately screened by compact evergreen trees or shrubs at least 1.8 metres in **height** and located between the vehicle, trailer, or construction equipment and any point on a **parcel** line within 7.5 metres of the vehicle, trailer, or construction equipment, in order to obscure the view from the abutting **parcel** or street.

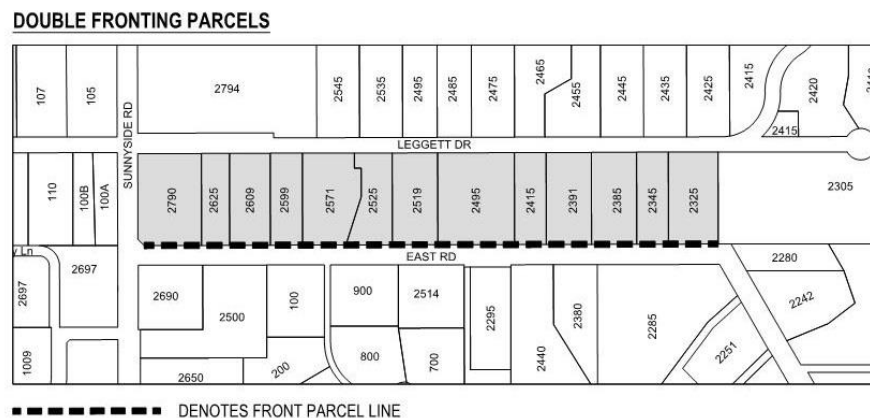

(Bylaw No. 600-2019)

5.16 SIGNS

5.16.1 Within the C-1, C-2 and C-3 **zones**, signs and other visual advertising devices shall be limited to:

- (a) an area of 0.9 m² for each lineal metre of wall to which they are affixed, or a maximum area of 4.7 m² where they are not affixed to the wall of a **building**; and
- (b) a maximum **height** equal to the eave level of the wall to which they are affixed, or a maximum **height** of 7.5 metres from the nearest **finished grade** of the site upon which they are situated, whichever is the lowest.

5.16.2 Within the RS-1, RS-2, and CD **zones**, signs and other visual advertising devices shall be limited to one non-illuminated “for rent”, “for sale”, professional practice, home craft or occupation identity sign not exceeding 0.6 m² in area on any **parcel**; and shall be confined to the same **parcel** as the function, purpose or objects to which they refer.

5.16.3 Within any **zone**, no backlit signs shall be permitted, except those displaying a property address.

5.16.4 Notwithstanding subsection 5.16.2, the size of a sign used for the advertising of a **development** project may be increased from 0.4 m² to 1.5 m² provided that the following conditions are satisfied:

- (a) no dimension of the sign shall exceed 2 metres;
- (b) the sign shall be removed within 12 months of its erection; and
- (c) a security deposit in the amount of \$500.00 shall be posted with the **Village** to be used should the sign not be removed within 7 days of its required removal date.

5.16.5 Notwithstanding subsection 5.16.2, a sign providing the name of a **residential** project are permitted provided that:

- (a) the design of the sign shall be aesthetically pleasing and shall not detract from the architectural integrity of any **building** or **structure** to which it is attached, or beside which it is located. The arrangement and grouping of signs on a **building** shall be integrated with the architecture of the said **building** and, notwithstanding the **setback** or location regulations of signs in this Bylaw, their **setback** and/or location may be regulated by a **development** permit issued by **Council**. Structural supports, bracing and ties for signs shall be kept to a minimum number, consistent with structural adequacy and as much as possible shall be concealed within the body of the sign itself;
- (b) all signs together with their supporting **structures** and any electrical equipment shall be kept fully operable, in good repair and maintained in a safe and clean condition;
- (c) no sign shall be erected or lighted in such a manner as to interfere with the visibility or safe operation of a traffic control device or to interfere with motorist visibility at an access to or egress from a **highway** or so as to be unsafe to the public in the vicinity of such sign;

- (d) the sign identifying the **residential development's** main entry does not exceed the following:
 - (i) 1.22 metre minimum **setback** from any **parcel** line;
 - (ii) 0.51 metre maximum width;
 - (iii) 6.4 metre maximum length;
 - (iv) 1.93 metre maximum **height**; and
- (e) the **residential development's** corner entry sign does not exceed the following:
 - (i) 1.22 metre minimum **setback** from any **parcel** line;
 - (ii) 0.51 metre maximum width;
 - (iii) 2.6 metre maximum length;
 - (iv) 1.93 metre maximum **height**.

5.17 SWIMMING POOLS

- 5.17.1 **Swimming pools** shall not be constructed or located within any required **front** or exterior **side yard** or located within 3.5 metres of any other **parcel** line, unless expressly provided for in this Bylaw.
- 5.17.2 **Swimming pools** shall be enclosed in a **structure** or surrounded by a **fence** with a **height** of no less than 1.5 metres, provided that the **fence** does not obstruct visibility through it.

5.18 SPORTS COURTS

Shall not be constructed or located within any required **front yard** or exterior **side yard** or within any **accessory building or structure setback** requirement for that **zone**.

5.19 RENEWABLE ENERGY

- 5.19.1 In a **residential** or **commercial zone**, **sustainable building technologies** shall be permitted provided that the technologies shall:
 - (a) be attached to a principal or **accessory building**;
 - (b) not extend beyond the ridgeline of the roof; and
 - (c) not extend beyond the outermost edge of the roof.
- 5.19.2 In an **industrial** or **civic institutional zone**, **sustainable building technologies** shall be permitted provided that the technologies are located on or within the either principal or **accessory building** in which case the technology shall not extend beyond the outermost edge of the roof, or as a standalone **structure** subject to the zoning requirements for the **principal building** on the **parcel** where the technology is located.
- 5.19.3 The production of the renewable energy as well as any device used to produce the energy must comply with all other municipal, provincial and federal bylaws, statutes and regulations, including but not limited to a **building** permit and *BC Building Code* regulations.

5.20 SETBACKS FROM WATERCOURSES

- 5.20.1** Notwithstanding the **setback** requirements specified in each of the **zones**, no **building** shall be constructed, reconstructed, sited, moved, extended, or located within 15 metres of the **natural boundary** and **top-of-bank** of a river, creek or stream, unless a reduced **setback** is substantiated by a report prepared by a professional engineer and a qualified environmental professional.
- 5.20.2** No area used for habitation shall be located within any **building** such that the underside of the floor system or top of the concrete slab is less than 1.5 metres above the **natural boundary** of a river, creek, or stream.

5.21 RIPARIAN AREAS PROTECTION

- 5.21.1** Words and phrases in this section must be interpreted in accordance with the definitions and meanings established in the *Fish Protection Act* and the *Riparian Area Regulation* (RAR).
- 5.21.2** Despite any other provision in this or another bylaw of the **Village**, for the purpose of protecting fish habitat in accordance with the *Fish Protection Act* and RAR, where **land** in any **parcel** includes a riparian assessment area, a person must not, in relation to **residential, commercial or industrial development** within the riparian assessment area do, direct, cause, suffer or allow to be done any of the following:
- (a) remove, alter, disrupt or destroy vegetation;
 - (b) disturb soils;
 - (c) construct, erect or install **buildings, structures**, flood protection works, **roads**, trails, docks, wharves or bridges;
 - (d) create non-structural impervious or semi-impervious surfaces;
 - (e) develop drainage systems or utility corridors;
 - (f) provide or maintain sewer and water service systems; or
 - (g) subdivide, within the meaning of **subdivision** in the *Land Title Act* or under the *Strata Property Act*, except in strict accordance with any and all conditions, restrictions, requirements and recommendations of an assessment report completed by a qualified environmental professional under the RAR, as received and accepted by the *Ministry of Forests, Lands and Natural Resource Operations of British Columbia*, of which report the **Village** has received notice from that Ministry; or otherwise only as authorized by the Minister of Fisheries and Oceans (Canada) as set out in section 6.
- 5.21.3** Subsection 5.21.2 does not apply to **developments** requiring a permit from the **Village** issued only for the purpose of enabling reconstruction or repair of a permanent **structure** described in section 532 of the *Local Government Act* if the **structure** remains on its existing foundation.

- 5.21.4** Without limiting subsection 5.21.2, for the purpose of protecting the natural environment, its ecosystems and biological diversity in areas of **land** designated as a Watercourse Protection Development Permit Area under Schedule F of *Village of Anmore Official Community Plan Bylaw No. 532, 2014 (Village OCP)*, a **development** permit is required for any **residential, commercial or industrial development** proposed for any area of **land** that is within those designated areas.
- 5.21.5** As a guideline for **development** of areas designated under Schedule F of the *Village OCP*, any proposed **residential, commercial or industrial development** for **land** within a Watercourse Protection Development Permit Area must strictly comply with any and all conditions, restrictions, requirements and recommendations of an assessment report completed by a qualified environmental professional under the RAR, as received and accepted by the *Ministry of Forests, Lands and Natural Resource Operations of British Columbia*, of which report the **Village** has received notice from that Ministry; or otherwise only as authorized by the Minister of Fisheries and Oceans (Canada) as set out in subsection (6).
- 5.21.6** Where an assessment report of a riparian assessment area indicates that implementation of a **development** proposal would result in harmful alteration, disruption or destruction (HADD) of natural features, functions and conditions that support fish life processes in the riparian assessment area, the **Village** may approve or allow the **development** to proceed on receiving evidence to the satisfaction of the **Village** or its designated official that the HADD has been authorized in writing by the Minister of Fisheries and Oceans Canada or specifically by a regulation under the *Fisheries Act (Canada)*. In these circumstances, any and all conditions, restrictions, requirements and recommendations of the *Minister* become a term and condition of a **development** permit, **building** permit, **subdivision** approval or other permit or approval of **development** by the **Village** within a riparian assessment area.

5.22 WATERSHED PROTECTION

- 5.22.1** Agricultural **buildings** and facilities identified by the *Agricultural Waste Control Regulation* that are considered to have a high risk for causing pollution, such as, but not limited to Solid Agricultural Waste Field Storage with greater than two weeks storage, Confined Livestock Area with greater than 10 agricultural units and Seasonal Feeding Areas must be set back 30 m from **top-of-bank** from any **watercourse** and/or stream.
- 5.22.2** Agricultural **buildings** and facilities covered by the *Agricultural Waste Control Regulation* that are considered to have a lower risk for causing pollution such as but not limited to Agricultural Waste Storage Facilities (engineered manure pits), chemical, compost and wood waste storage, on farm growing media production, mushroom barn, confined livestock area with less than 10 agricultural units, silo, incinerator and petroleum storage must be set back a minimum distance of 15 m from **top-of-bank** from any **watercourse** and/or stream.

5.22.3 Agricultural **buildings** and facilities that are considered to be a high risk of discharging contaminants and are not covered under the *Agricultural Waste Control Regulation*, such but not limited to livestock barns, brooder house, fur farming shed, livestock shelter and stable, hatchery and milking facilities are to be **setback 15 m** from **top-of-bank** of natural and channelized **watercourse** and/or streams and **5 m** from constructed channels and ditches.

5.22.4 Agricultural **buildings** and facilities where the risk of discharging contaminants is unlikely and/or can be easily contained, such as but not limited to greenhouses, machine storage, on farm processing, direct farm marketing, crop storage, granary, shelters, hives, machine and equipment storage, cidery, retention and detention ponds and other impervious surfaces shall have the following **setbacks**, measured from **top-of-bank** of a **watercourse** and/or stream:

| Watercourse Type | Setback from Top-of-Bank |
|----------------------------------|--------------------------|
| Natural Stream | 15 m |
| Channelized Stream | 2 m ^(a) |
| Constructed Channel and/or Ditch | 5 m ^(b) |

(a) for a channelized stream with a minimum width of 10 metres and maximum width of 15 metres; and

(b) the minimum agricultural **building setback** from a constructed channel or ditch for which the **municipality** is responsible for maintaining is 7 metres.

5.22.5 Notwithstanding all of the above, the **setback** from a domestic water intake for all agricultural **buildings** is 30 m from **top-of-bank** of a **watercourse** and/or stream.

5.22.6 Any horse trails which cross such a stream shall do so by means of a bridge having a deck which shall be as watertight as is practicable and having rails or **fences** extending a minimum distance of 15 metres from the bridge on both sides of the trails leading to and from the bridge.

5.23 GATE AT HIGHWAY **(Bylaw No. 571-2018)**

The erection of a gate of any type on either public or private property that obstruct vehicular access from a public **highway** onto either:

(a) a shared driveway with more than two – one **family dwelling units**; or

(b) a strata **road** including access routes and common property within a strata **subdivision** shall be prohibited.

5.24 GARAGE

(Bylaw No. 687-2024)

In **residential use zones**, not more than the following table shall be exempt from the computation of gross floor area, in **garage** areas:

| Lot Size | Exemption |
|---|------------------|
| $\geq 3966 \text{ m}^2$ | 90 m^2 |
| $\geq 2022\text{m}^2$ to 3965m^2 | 70 m^2 |
| $\geq 1349\text{m}^2$ to 2021m^2 | 50 m^2 |
| $\leq 1348 \text{ m}^2$ | 30 m^2 |

5.25 BASEMENT EXEMPTION

(Bylaw No. 707-2025)

In residential use zones the following will apply, unless expressly provided for in a Zone:

Basement exemption In Family **Residential** Use zones, all or part of the **basement floor area** shall be exempted from the calculation of **Floor Area** by a percentage calculated under subsections (a) to (d).

- (a) Subject to subsection (b), 100% of the **Floor Area** shall be exempted where the first storey floor height is less than 1.22 m (4 ft) above average **finished grade**.
- (b) The exemption under subsection (a) shall not exceed the lesser of the basement floor area or 25% of the total lot area.
- (c) There shall be no exemption of a basement from **Floor Area** where the first storey floor height is greater than 2.22 m (7 ft) above average **finished grade**.
- (d) Where the first storey floor height is greater than 1.22 m (4 ft) and less than 2.22m (7 ft) above average finished grade, then the percentage of **Basement Floor Area** to be exempted shall be calculated on the basis of the following formula where “A” represents the percentage to be exempt and “x” represents the first storey floor height above the average finished grade (see Figure 1, provided for illustrative purposes only):

$$A = 100 \times (2.22 - x)$$

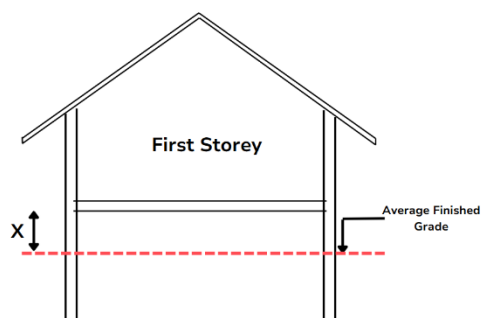

Figure 1

PART 6 SPECIFIC USE REGULATIONS

6.1 USES PERMITTED IN ALL ZONES

- 6.1.1** A **public service use** provided that it is contained in a **structure** or a **building** containing less than 5 m² and complies with all the applicable siting and **height** requirements of the **zone** in which the **use** is located.
- 6.1.2** **Park** and **open space amenity**.

6.2 USES PROHIBITED IN ALL ZONES

Unless a **zone** expressly provides otherwise, the following **uses** shall be prohibited in all **zones**;

- (a) a tent or trailer used for habitation, except as specifically permitted in this Bylaw;
- (b) the storage of **derelict vehicles** except for fire department training purposes;
- (c) a **junk yard**; and
- (d) **Medical Marijuana Production, Medical Marijuana Research and Development** and **Medical Marijuana Dispensaries**.

6.3 SECONDARY SUITE

(Bylaw No. 687-2024)

A **Secondary Suite use**, where permitted, must conform to the regulations of this section:

- 6.3.1** Shall be wholly contained within an integral part of the **One Family Dwelling**.
- 6.3.2** Shall not be connected to the primary dwelling unit by a connector or enclosed hallway.
(Bylaw No. 707-2025)
- 6.3.3** The registered owner(s) of the property shall occupy either the primary **dwelling unit** or the **Secondary Suite dwelling unit** as their **principal residence**.
- 6.3.4** Shall meet all BC Building Code requirements for **Secondary Suite** within newly constructed **buildings** or the alternate compliance methods for alterations to existing **buildings** to add a **secondary suite**.
- 6.3.5** One **Secondary Suite** is permitted per **principal residence**.
- 6.3.6** A **Secondary Suite** shall not have a **floor area** that exceeds 50% of the **floor area** of the **principal building**.

6.4 ACCESSORY ONE-FAMILY RESIDENTIAL USE

An **accessory one-family residential use** shall:

- (a) be limited to one per **parcel**;
- (b) have a maximum **floor area** of 100 m²; and

- (c) where located within the same **building** as the **principal use**, be provided with a separate entrance.

6.5 HOME OCCUPATION USE

In any **zone** in which a **home occupation use** is permitted, the following conditions shall be satisfied:

- (a) the activities shall be conducted entirely within the **principal building** or **accessory building** except where such activity involves **horticulture** or a **family daycare**;
- (b) the **use** shall not involve the storing, exterior to the **building** or **buildings**, of any materials used directly or indirectly in the processing or resulting from the processing or any product of such craft or occupation;
- (c) the **use** may involve the display and the sale of a commodity that is produced on the **premises**, however in no case shall the retailing of the commodity be the primary **home occupation use**;
- (d) the **use** within the **principal building** shall occupy no more than 30% of the **floor area** of the **principal building**, up to a maximum of 100 m²;
- (e) the **use** within one or more **accessory buildings** shall occupy a total of not more than 100 m².
- (f) in no case shall the aggregate **floor area** of all **buildings** used for **home occupation use** exceed 100 m² on a **parcel** of **land**;
- (g) the total display area of any outdoor advertising sign shall not exceed 0.4 m²;
- (h) the **use** or occupation shall be solely operated by a person resident in the **dwelling unit** and shall not involve the employment of more than two full-time employees on the **premises**;
- (i) home crafts or occupations shall not discharge or emit the following across **parcel** lines:
 - (i) odorous, toxic or noxious matter or vapours;
 - (ii) heat, glare, electrical interference or radiation;
 - (iii) recurring ground vibration; or
 - (iv) noise levels exceeding 45 decibels;
- (j) the **use** shall provide parking in accordance with the requirements in the applicable **zone**; and
- (k) no automobile, boat, or other machinery servicing repair is permitted as a **home occupation use**.

6.6 BED AND BREAKFAST

6.6.1 When permitted in a **zone**, a **bed and breakfast** operation shall be required to comply with the following regulations:

- (a) not more than two bedrooms in a **dwelling unit** shall be used for **bed and breakfast** accommodation;
- (b) **bed and breakfast** operations may not be permitted except within either the operator's **principal residence** or not more than one **secondary suite** or **coach house** located on the same property as the operator's **principal residence**; (*Bylaw No.697-2024*)

- (c) should a **parcel** be used as a **bed and breakfast** operation, then an **secondary suite** shall not be allowed;
- (d) one **off-street parking space** shall be provided for each bedroom used as **bed and breakfast**, in addition to the parking requirement for the **one-family dwelling**
- (e) signage shall be limited to one sign with an area not to exceed 0.4 m² and shall comply with the requirements of section 5.16 of this Bylaw;
- (f) the **bed and breakfast** operation shall be owned and operated by the resident of the **principal building**;
- (g) no cooking facilities or other facilities for the keeping of food shall be provided for within the bedrooms intended for the said operation;
- (h) no patron shall stay for more than 20 days in a 12-month period; and
- (i) all **bed and breakfast** operations shall have approved water and sewage disposal systems.

6.6.2 No **bed and breakfast** operation shall operate without a business license.

6.7 COACH HOUSE

(Bylaw No. 687-2024)

A **Coach House**, where permitted, must conform to the regulations of this section:

6.7.1 The registered owner(s) of the property shall occupy either the primary **dwelling unit** or the **Coach House** as their **principal residence**.

6.7.2 One **Coach house** is permitted per **lot**.

6.7.3 A **Coach house** shall not have a **floor area** that exceeds the following:

| Lot Size | Maximum Floor Area |
|--|--------------------|
| ≥ 3966 m ² | 170 m ² |
| 2022 m ² to 3965 m ² | 130 m ² |
| 1349 m ² to 2021 m ² | 100 m ² |

6.7.4 A **Coach house** shall have a minimum separation of 5m from the primary residence and shall adhere to the minimum **setbacks** for **accessory building** as stated in the applicable zone.

6.7.5 A **Coach House** shall provide at a minimum a 25 m² **garage** for the **dwelling unit**.

6.7.6 The area of one **garage** shall not be included in the calculation of **floor area** of the **coach house**. However, it will contribute to the FAR of the **lot**.

6.7.7 A **basement** is not permitted within a **Coach House**.

- 6.7.8 A **Coach House** shall adhere to the minimum **accessory building setbacks** for each respective zone.

PART 7 REGULATIONS FOR THE SUBDIVISION OF LAND

7.1 REGULATION OF SUBDIVISION

The purpose of this Part is to regulate the minimum dimensions and area of **parcels** of **land** that may be created by **subdivision**.

7.2 MINIMUM PARCEL SIZE AND WIDTH

- 7.2.1 The size and width of a **parcel** to be created by **subdivision** and which may lawfully be used as the site for a **building** shall not be less than the minimum dimensions and area for the construction of **buildings** or dwellings, as set out in the “Minimum Parcel Size” and width statement in the applicable zoning district schedule, where such minimum area and width have been specified.

- 7.2.2 Notwithstanding subsection 7.2.1, **parcels** of **land** may be created that are less than the “Minimum Parcel Size” requirement applicable in a zoning district provided that:

- (a) the **parcel** shall not be less than 98% of the size of the “Minimum Parcel Size” requirement; and
- (b) not more than one such undersized **parcel** shall be permitted in a plan of **subdivision**.

- 7.2.3 For the purpose of determining **parcel width**:

- (a) where there are only two side **parcel** lines and both are parallel, the **parcel width** is the perpendicular distance between the side **parcel** lines;
- (b) where at least one of the side **parcel** lines is not perpendicular to the **road**, **parcel width** is the distance between the side **parcel** lines, measured at right angles to the bisector of the angle formed by the side **parcel** lines projected to their intersection; or
- (c) if there are more than two side **parcel** lines, or the **parcel** is irregular in shape, the **parcel width** is measured at the **front yard setback** line and is the shortest straight line between the side **parcel** lines at the required **front yard setback** line.

7.3 MINIMUM FRONTAGE

- 7.3.1 As required by the *Local Government Act*, no **parcel** of **land** in any proposed **subdivision** shall have less than 10% of its perimeter fronting on a **highway**. This regulation may be relaxed by the **Council** upon application by the property owner.

- 7.3.2 Notwithstanding subsection 7.3.1, the minimum frontage for **parcels** of **land** in a proposed cul-de-sac **subdivision** may be less than 10% of the perimeter of the **parcel**, provided that the minimum frontage is not less than 15 metres and the width of the **parcel** is not less than 20 metres measured 10 metres back in a perpendicular manner from the **front parcel line**.

7.4 PARCELS EXEMPT FROM MINIMUM PARCEL SIZE REQUIREMENTS

- 7.4.1** The consolidation of two or more **parcels** into a single **parcel** may be permitted, notwithstanding that the consolidated **parcel** may not comply with the “Minimum Parcel Size” requirement as specified in the zoning district in which the **new parcel** is situated.
- 7.4.2** The realignment of **property lines** to create **new parcels** may be permitted provided that:
- (a) the number of **new parcels** created by **subdivision** would be equal to or less than the number of **parcels** that existed prior to the **subdivision**, and;
 - (b) the boundary change would not result in the creation of a **parcel** having less than 80% of the area of any of the original **parcels**.
- 7.4.3** Within the RS-1 **zone**, a minimum **parcel size** of 3,240 m² (0.8 acres) may be permitted provided that:
- (a) the average **parcel size** of all **parcels** created by **subdivision**, except the **remainder parcel**, shall not be less than 4,047 m² (1 acre);
 - (b) no **parcel** of **land**, except the **remainder parcel**, shall be created that is greater than 8,090 m² (1.99 acres);
 - (c) not less than 2 additional **parcels** of **land** shall be created; and
 - (d) not more than 2 **parcels** of **land** less than 4,047 m² (1 acre) shall be created.

7.5 UNDERSIZED PARCELS

Notwithstanding section 7.2, **parcels** of **land** that are shown on a plan deposited in the Land Title Office prior to the adoption of this Bylaw, which have less than the “Minimum Parcel Size” requirement as established in the **zone** in which that **parcel** is situated, may be used for any **use** permitted in that **zone**, subject to all the regulations for that **zone**.

7.6 PARCEL SHAPE

- 7.6.1** Unless the pattern of existing **subdivision** precludes it, and unless it is impracticable, side **parcel** lines shall be perpendicular or radial to the adjoining **highway**.
- 7.6.2** No **panhandle parcel** shall be created where the access strip is narrower than 7.5 m.

7.7 BARE LAND STRATA SUBDIVISION

Any **parcel** created under a Bare Land Strata Plan pursuant to the *Strata Property Act* shall be subject to the provisions of this Bylaw.

7.8 SUBDIVISION FOR RELATIVE

No **parcel** less than 1 hectare shall be subdivided pursuant to section 514 of the *Local Government Act*.

PART 8 ZONING DISTRICT SCHEDULES

| Zoning District Name | Short Form | Min. Parcel Size |
|------------------------------|------------|----------------------|
| Residential 1 | RS-1 | 4,047 m ² |
| Residential 1A | RS-1A | 2,023 m ² |
| Compact Housing 1 | RCH-1 | 223 m ² |
| Compact Housing 2 | RCH-2 | 325 m ² |
| Local Commercial | C-1 | 4,047 m ² |
| Campground Commercial | C-2 | 2 ha. |
| Equestrian Commercial | C-3 | 2 ha. |
| Civic institutional | P-1 | 560 m ² |
| Park | P-2 | n/a |
| Watershed | W-1 | n/a |
| Industrial | I-1 | n/a |
| Comprehensive Development 1 | CD-1 | n/a |
| Comprehensive Development 2 | CD-2 | n/a |
| Comprehensive Development 3 | CD-3 | n/a |
| Comprehensive Development 4 | CD-4 | n/a |
| Comprehensive Development 5 | CD-5 | n/a |
| Comprehensive Development 6 | CD-6 | n/a |
| Comprehensive Development 7 | CD-7 | n/a |
| (Bylaw No. 687-2024) | | |
| Infill Development | INF | 1,349 m ² |
| (Bylaw No. 687-2024) | | |
| Residential 2 | RS-2 | 750 m ² |
| (Bylaw No. 687-2024) | | |
| Village Centre Institutional | P-3 | 560 m ² |
| (Bylaw 706-2025) | | |

PART 9 ZONING DISTRICTS

9.1 RESIDENTIAL 1 – RS-1

(Bylaw No. 687-2024)

9.1.1 Purpose

This **zone** is intended to provide **land** solely for the purpose of one-family **residential** housing as the **principal use**.

9.1.2 Permitted Uses and Minimum Parcel Size

| Permitted Primary Uses | Permitted Secondary Uses | Minimum Parcel Size |
|------------------------|--------------------------|----------------------|
| One-Family Dwelling | Accessory Building | 4,047 m ² |
| | Secondary Suite | |
| | Coach House | |
| | Home Occupation | |
| | Bed and Breakfast | |

- (a) Notwithstanding section 9.1.2 and 9.1.3 or any other sections in this bylaw, **parcels** no larger than 4050m² zoned RS-1 that are wholly or partly within an **Urban Containment Boundary** shall be permitted a maximum of four (4) **Dwelling Units**;

9.1.3 Maximum Building Number, Floor Area and Height (**Bylaw 707-2025**)

| Permitted Use | Maximum Number | Maximum Floor Area | Maximum Building Height |
|-----------------------------------|------------------|--------------------|-------------------------|
| Principal Buildings | 1 | 0.25 FAR | 11 m |
| Accessory Buildings and structure | 2 ^(a) | 180m ² | 7 m |
| Coach House | 1 | Refer to 6.7.3 | 7 m |

- (a) Only 1 **Accessory Building** is permitted on a **Parcel** containing a **Coach House**.
 (b) The total combined **floor area** of all **Accessory Buildings** and a **Coach House** on a **parcel** shall not exceed 180m².
 (c) The maximum **gross floor area** of all **buildings** on a **parcel** shall not exceed a **Floor Area Ratio** (FAR) of 0.25%.

9.1.4 Minimum Building Setbacks

| Permitted Use | Front Parcel Line Setback | Rear Parcel Line Setback | Exterior Side Parcel Line Setback | Interior Side Parcel Line Setback |
|---|---------------------------|--------------------------|-----------------------------------|-----------------------------------|
| Principal Building | 7.6 m | 7.6 m | 7.6 m | 5 m |
| Accessory Buildings and Structures ^(a) | 7.6 m | 7.6 m | 7.6 m | 5 m |

- (a) For **accessory buildings and structures** less than 10 m² and in-ground **swimming pools**, the rear and interior side **setbacks** may be reduced to 3.0 m.

9.1.5 Maximum Parcel Coverage

The maximum **parcel coverage** shall be 25% of the **parcel**.

9.1.6 Off-Street Parking

Off-street parking spaces shall be provided on the same **parcel** as the **use** being served in accordance with the following requirements:

- (a) 2 spaces per **dwelling unit**;
- (b) 1 space per employee for **home occupation**;

9.1.7 Other Regulations

- (a) For **subdivision** regulations, see Part 7.
- (b) **Home occupation** shall be subject to the requirements of section 6.5.
- (c) **Bed and breakfast** shall be subject to the requirements of section 6.6.
- (d) **Secondary Suite** shall be subject to the requirements of section 6.3.
- (e) **Coach House** shall be subject to the requirements of section 6.7

9.2 RESIDENTIAL 1A – RS-1A
(Bylaw No. 634-2020)

9.2.1 Purpose

This **zone** is intended to provide **land** solely for the purpose of one-family **residential** housing as the **principal use**.

9.2.2 Permitted Uses and Minimum Parcel Size *(Bylaw No. 697-2024)*

| Permitted Primary Uses | Permitted Secondary Uses | Minimum Parcel Size |
|------------------------|------------------------------|----------------------|
| One-Family Dwelling | Home Occupation | 2,023 m ² |
| | Bed and Breakfast | |
| | Boarding | |
| | Secondary Suite /Coach House | |
| | Urban Agriculture | |

Parcels as small as 1,348 m² will be considered in compelling circumstances such as to enhance tree preservation, the provision of public trails or other community benefit.

9.2.3 Maximum Density

Any plan of **subdivision** within this **zone** cannot exceed a **gross density** of 2.04 **parcels** per acre.

9.2.4 Maximum Building Size and Height (*Bylaw No. 687-2024*)

| Permitted Use | Maximum Number | Maximum Floor Area | Maximum Building Height |
|------------------------------------|------------------|---|-------------------------|
| Principal Buildings ^(a) | 1 ^(c) | 0.25 FAR | 11 m |
| Accessory Buildings ^(b) | 2 ^(b) | 25% of principal building – up to 120 m ² | 7 m |
| Coach House | 1 | Refer to 6.7.3 | 7 m |

- (a) The maximum **floor area** for the **principal building** and all **accessory buildings** on the **parcel** shall not exceed a **floor area ratio** (FAR) of 0.25.
- (b) The maximum number of principal **buildings** may be increased to 2 one-family **residential** dwellings, provided that the **parcel size** is greater than 0.8 ha.
- (c) Only 1 **Accessory Building** is permitted on a **parcel** containing a **Coach House**.

9.2.5 Minimum Building Setbacks

| Permitted Use | Front Parcel Line Setback | Rear Parcel Line Setback | Exterior Side Parcel Line Setback | Interior Side Parcel Line Setback |
|--|---------------------------|--------------------------|-----------------------------------|-----------------------------------|
| Principal Buildings | 10 m ^(a) | 7.6 m | 7.6 m | 5 m |
| Accessory Buildings and Structures ^{(b)(c)} | 10 m | 7.6 m | 7.6 m | 5 m |

- (a) For a **parcel** that is less than 4,047 m², the front **setback** may be reduced to 7.6 m.
- (b) For **accessory buildings** and **structures** less than 10 m² and in-ground **swimming pools**, the rear and interior side **setbacks** may be reduced to 3.5 m.
- (c) For **parcels** less than 1200 m², the rear and interior side **setbacks** may be reduced to 1 m for one **accessory building or structure**.

9.2.6 Maximum Parcel Coverage

The maximum **parcel coverage** shall be 20% of the **parcel**.

9.2.7 Off-Street Parking (*Bylaw No. 697-2024*)

Off-street parking spaces shall be provided on the same **parcel** as the **use** being served in accordance with the following requirements:

- (a) 2 spaces per **dwelling unit**;
- (b) 1 space per employee for **home occupation**;
- (c) 1 space per boarder.

9.2.8 Other Regulations

- (a) For **subdivision** regulations, see Part 7.
- (b) **Home occupation** shall be subject to the requirements of section 6.5.
- (c) **Bed and breakfast** shall be subject to the requirements of section 6.6.
- (d) **Secondary suite** and **coach house** shall be subject to the requirements of section 6.3.

Parcels that are eligible for consideration under this zone should review Village of Anmore Policy No. 61 – Infill Development.

9.3 COMPACT HOUSING 1 (COUNTRYSIDE) – RCH-1

9.3.1 Purpose

This **zone** is intended to accommodate the conversion of the Countryside Manufactured Home Park into a bare **land** strata **subdivision** where one-family **residential** housing is the **principal use**.

9.3.2 Permitted Uses and Minimum Parcel Size (*Bylaw No. 697-2024*)

| Permitted Primary Uses | Permitted Secondary Uses | Minimum Parcel Size |
|------------------------|--------------------------|---------------------|
| One-Family Dwelling | Home Occupation | 223 m ² |
| | Secondary Suite | |
| | Urban Agriculture | |

9.3.3 Maximum Building Size and Height

| Permitted Use | Maximum Size | Maximum Building Height |
|--|---------------------|-------------------------|
| Principal Buildings (<i>Bylaw No. 697-2024</i>) | 0.6 FAR | 11 m |
| Accessory Buildings and Structures | 46.5 m ² | 3 m |

- (a) The maximum number of **one-family dwelling units** shall not exceed 92 and the maximum number of **principal buildings** per **parcel** shall not exceed 1.
- (b) The maximum **gross floor area** for the **principal building** on the **parcel** shall not exceed a **floor area ratio** (FAR) of 0.6, and the maximum **gross floor area** of the second **storey** of the **principal building** shall not exceed 80% of the **floor area** (including the area used for **garage**) of the first **storey**. (*Bylaw No. 571-2018*)
- (c) The maximum **gross density** shall not exceed 8 **parcels/acre**.
- (d) The maximum **gross floor area** for an **accessory building** shall not exceed 46.5 m², but in no case shall the combined **floor area** of the principal and **accessory building** exceed a **floor area ratio** (FAR) of 0.6.
- (e) In cases where a pitched roof is provided for **accessory buildings and structures**, the maximum **height** may be increased to 4 m.

9.3.4 Minimum Building Setbacks

| Permitted Use | Front Parcel Line Setback | Rear Parcel Line Setback | Exterior Side Parcel Line Setback | Interior Side Parcel Line Setback |
|---------------------|---------------------------|--------------------------|-----------------------------------|-----------------------------------|
| Principal Buildings | 3.0 m | 2.0 m | 4.0 m | 1.2 m ^(d) |
| Accessory Buildings | See (c) | 2.0 m | 4.0 m | 1.2 m |

- (a) In the case where there is a **watercourse** on the property, the **setback** requirements outlined in section 5.20 shall also apply, except in the case where a **new building** is replacing an existing **building** that does not satisfy this requirement provided that the non-conformity is not further exaggerated.
- (b) In the case where there is a **garage** or carport, the **garage** or carport shall be located not less than 5.5 metres from the **property line** where driveway access is provided from.
- (c) An **accessory building and structure** shall be sited to the rear of the front face of the **principal building**.
- (d) The required **interior side parcel line setback** shall be 2.2 m for all **storeys** above the first **storey**.

9.3.5 Maximum Parcel Coverage

- (a) The maximum **parcel coverage** shall be:
 - (i) 50% for **parcels** with frontages of less than 12.2 metres; or
 - (ii) 55% for **parcels** with frontages of greater than 12.2 metres

9.3.6 Off-Street Parking (*Bylaw No. 697-2024*)

Off-street parking spaces shall be provided on the same **parcel** as the **use** being served in accordance with the following requirements:

- (a) 2 spaces per **dwelling unit**;
- (b) 1 space per employee for **home occupation**.

9.3.7 Other Regulations

- (a) For the purpose of **subdivision**, this **zone** shall only be used for the creation of bare **land strata parcels**.
- (b) **Home occupation** shall be subject to the requirements of section 6.5.
- (c) **Basements** and **sunken patios** are permitted in Area 1 and prohibited in Area 2 of this **zone** (see Schedule A).

9.4 COMPACT HOUSING 2 (ANMORE GREEN) – RCH-2 (Bylaw No. 697-2024)

9.4.1 Purpose

The intent of this **zone** is to accommodate the potential conversion of Anmore Green Estates into a bare **land** strata **subdivision** where one-family **residential** housing is the **principal use**.

9.4.2 Permitted Uses and Minimum Parcel Size

| Permitted Primary Uses | Permitted Secondary Uses | Minimum Parcel Size |
|------------------------|------------------------------|---------------------|
| One-Family Dwelling | Home Occupation | 325 m ² |
| | Secondary Suite /Coach House | |
| | Urban Agriculture | |

9.4.3 Maximum Building Size and Height

| Permitted Use | Maximum Number | Maximum Size | Maximum Building Height |
|--------------------|----------------|-------------------------|-------------------------|
| Principal Building | 1 | 0.5 FAR | 11 m |
| Accessory Building | 1 | 46.5 m ² FAR | 3 m |
| Coach House | 2 | 100 m ² FAR | 7 m |

- (a) The maximum **gross density** shall not exceed 8 **parcels/acre**.
- (b) The maximum **gross floor area** for all **buildings** on the **parcel** shall not exceed a **floor area ratio** (FAR) of 0.5.
- (c) Maximum number of **dwelling units** allowed on a **parcel** shall not exceed 4.
- (d) Maximum number of **structures** allowed on a **parcel** not to exceed 4.

9.4.4 Minimum Building Setbacks

| Permitted Use | Front Parcel Line Setback | Rear Parcel Line Setback | Exterior Side Parcel Line Setback | Interior Side Parcel Line Setback |
|------------------------------------|---------------------------|--------------------------|-----------------------------------|-----------------------------------|
| Principal Buildings | 4 m | 1.5 m | 1.2 m | 1.2 m |
| Accessory Buildings and Structures | See (c) | 1.5 m | 1.2 m | 1.2 m |

- (a) The minimum distance between **principal buildings** shall be 6 metres except for that portion of a **principal building** that is used for a **garage**, in which case the minimum distance may be reduced to not less than 2.44 metres.
- (b) The **interior parcel line setback** for that portion of the **principal building** that is used for a **garage** may be reduced to 1 metre.

- (c) An **accessory building and structure** shall be sited to the rear of the front face of the **principal building**.

9.4.5 Maximum Parcel Coverage

The maximum **parcel coverage** shall be 50% of the **parcel**.

9.4.6 Off-Street Parking

Off-street parking spaces shall be provided on the same **parcel** as the **use** being served in accordance with the following requirements:

- (a) 2 spaces per **dwelling unit**;
- (b) 1 space per employee for **home occupation**.

9.4.7 Other Regulations

- (a) For the purpose of **subdivision**, this **zone** shall only be used for the creation of bare **land strata parcels**.
- (b) **Home occupation** shall be subject to the requirements of section 6.5.

9.5 COMMERCIAL 1 – C-1

9.5.1 Purpose

This **zone** is intended to provide **land** for the purpose of accommodating local **commercial** establishments, where **grocery retailing** is the **principal use**.

9.5.2 Permitted Uses and Minimum Parcel Size

| Permitted Uses | Minimum Parcel Size |
|---|----------------------|
| Grocery Retailing | 666.4 m ² |
| Accessory One-Family Residential ^(a) | n/a |
| Accessory Uses | n/a |

9.5.3 Maximum Floor Space and Height

| Permitted Use | Maximum GFA | Maximum Building Height |
|------------------------------------|--------------------|-------------------------|
| Principal Building | 110 m ² | 7.5 m |
| Accessory Buildings and Structures | 50 m ² | 4.5 m |

9.5.4 Minimum Building Setbacks

| Permitted Use | Front Parcel Line Setback | Rear Parcel Line Setback | Exterior Side Parcel Line Setback | Interior Side Parcel Line Setback |
|---------------------|---------------------------|--------------------------|-----------------------------------|-----------------------------------|
| Principal Buildings | 10 m | 7.6 m | 7.6 m | 5 m |
| Accessory Buildings | 10 m | 7.6 m | 7.6 m | 5 m |

9.5.5 Maximum Parcel Coverage

The maximum **parcel coverage** shall be 50% of the **parcel**.

9.5.6 Off-Street Parking

(a) **Off-street parking spaces** shall be provided on the same **parcel** as the **use** being served in accordance with the following requirements:

- (i) A **building** for grocery retail **use** - 1 space per 38 m² of **gross floor area**;
- (ii) **Accessory one-family residential use** - 2 spaces;
- (iii) Each **parking space** shall be not less than 2.7 metres wide, 6 metres long, and 2.2 metres high;
- (iv) The minimum width of maneuvering aisles shall be as follows:

| Angle between Parking Stall and Aisle | Width of Aisle |
|---------------------------------------|----------------|
| 30° – 45° | 4.6 metres |
| 45° – 60° | 5.5 metres |
| 60° – 75° | 6.0 metres |
| 75° – 90° | 6.7 metres |

(b) **Parking spaces** shall be free of mud, be graded for proper drainage and be hard surfaced.

9.5.7 Off-Street Loading

Adequate space for loading, unloading, and maneuvering of loads shall be provided on site.

9.5.8 Other Regulations

Accessory one-family residential use shall be subject to requirements of section 6.4.

9.6 CAMPGROUND COMMERCIAL – C-2

9.6.1 Purpose

This **zone** is intended to provide **land** for the purpose of accommodating a **campground** as the **principal use**.

9.6.2 Permitted Uses and Minimum Parcel Size

| Permitted Uses | Minimum Parcel Size |
|----------------------------------|---------------------|
| Campground | 2 ha |
| Accessory One-Family Residential | n/a |
| Accessory Uses | n/a |

9.6.3 Campground Regulation Bylaw

The **use** of **land**, **buildings**, and **structures** shall conform to the regulations of *Village of Anmore Campground Regulation Bylaw*.

9.6.4 Maximum Height

The maximum **height** for **principal buildings** and **structures** shall be 7.6 m.

9.6.5 Minimum Building Setbacks

| Permitted Use | Front Parcel Line Setback | Rear Parcel Line Setback | Exterior Side Parcel Line Setback | Interior Side Parcel Line Setback |
|------------------------------------|---------------------------|--------------------------|-----------------------------------|-----------------------------------|
| Principal Buildings | 10 m | 7.6 m | 7.6 m | 5 m |
| Accessory Buildings and Structures | 10 m | 7.6 m | 7.6 m | 5 m |

9.6.6 Off-Street Parking

(a) **Off-street parking spaces** shall be provided on the same **parcel** as the **use** being served in accordance with the following requirements:

- (i) **Campground use** - as required by the *Village of Anmore Campground Regulation Bylaw*;
- (ii) **Accessory one-family residential use** - 2 spaces;
- (iii) Each **parking space** shall not be less than 2.7 metres wide, 6 metres long, and 2.2 metres high;
- (iv) The minimum width of maneuvering aisles shall be as follows:

| Angle between Parking Stall and Aisle | Width of Aisle |
|---------------------------------------|----------------|
| 30° – 45° | 4.6 metres |
| 45° – 60° | 5.5 metres |
| 60° – 75° | 6.0 metres |
| 75° – 90° | 6.7 metres |

(b) **Parking spaces** shall be free of mud, be graded for proper drainage and be hard surfaced except for the **parking spaces** located at each campsite.

9.6.7 Off-Street Loading

Adequate space for loading, unloading, and maneuvering of trucks shall be provided on site.

9.6.8 Other Regulations

Accessory one-family residential use shall be subject to requirements of section 6.4.

9.7 EQUESTRIAN COMMERCIAL – C-3

9.7.1 Purpose

This **zone** is intended to provide **land** for the purpose of accommodating local **commercial equestrian** operations.

9.7.2 Permitted Uses and Minimum Parcel Size

| Permitted Uses | Minimum Parcel Size |
|---|---------------------|
| Equestrian | 2 ha |
| Agriculture | 2 ha |
| One Family Dwelling | 2 ha |
| Boarding | 2 ha |
| Home Occupation | 2 ha |
| Accessory One-Family Residential ^(a) | n/a |
| Accessory Uses | n/a |

9.7.3 Maximum Floor Space and Height

| Permitted Use | Maximum GFA | Maximum Building Height |
|------------------------------------|--------------------|-------------------------|
| Principal Building | 110 m ² | 7.5 m |
| Accessory Buildings and Structures | 50 m ² | 4.5 m |

9.7.4 Minimum Building Setbacks

| Permitted Use | Front Parcel Line Setback | Rear Parcel Line Setback | Exterior Side Parcel Line Setback | Interior Side Parcel Line Setback |
|---------------------|---------------------------|--------------------------|-----------------------------------|-----------------------------------|
| Principal Buildings | 10 m | 7.6 m | 7.6 m | 5 m |
| Accessory Buildings | 10 m | 7.6 m | 7.6 m | 5 m |

9.7.5 Maximum Parcel Coverage

The maximum **parcel coverage** shall be 50% of the **parcel**.

9.7.6 Off-Street Parking

- (a) **Off-street parking spaces** shall be provided on the same **parcel** as the **use** being served in accordance with the following requirements:
- (i) **Equestrian use** – 1 **parking space** per every two horses made available to the public;
 - (ii) **Accessory one-family residential use** - 2 **parking spaces**;
 - (iii) Each **parking space** shall be not less than 2.7 metres wide, 6 metres long, and 2.2 metres high; and
 - (iv) The minimum width of maneuvering aisles shall be as follows:

| Angle between Parking Stall and Aisle | Width of Aisle |
|---------------------------------------|----------------|
| 30° – 45° | 4.6 metres |
| 45° – 60° | 5.5 metres |
| 60° – 75° | 6.0 metres |
| 75° – 90° | 9.7 metres |

- (b) **Parking spaces** shall be free of mud, be graded for proper drainage and be hard surfaced.

9.7.7 Off-Street Loading

Adequate space for loading, unloading, and maneuvering of loads shall be provided on site.

9.7.8 Other Regulations

- (a) An **equestrian use** shall be limited as follows:
- (i) No more than 28 resident horses shall be accommodated on the first 2 hectares of **land** developed for pasture and for **equestrian use** except that non-resident horses shall be brought to the **premises** for periods of less than 24 hours duration for the purpose of utilizing the **equestrian** facilities;
 - (ii) Additional resident horses shall be accommodated on **land** in excess of the first two hectares at a density of 10 horses per hectare.
- (b) **Accessory one-family residential use** shall be subject to requirements of section 6.4.
- (c) For **subdivision** regulations, see Part 7.
- (d) **Home occupation** shall be subject to the requirements of section 6.5
- (e) **Secondary suite** shall be subject to the requirements of section 6.3.

9.8 CIVIC INSTITUTIONAL – P-1 (Bylaw No. 661-2022)

9.8.1 Purpose

This **zone** is intended to provide **land** for the purpose of accommodating facilities owned and operated by a government agency or a non-profit organization, where **civic institutional**, **public service** or **assembly** are the **principal uses**.

9.8.2 Permitted Uses and Minimum Parcel Size

| Permitted Uses | Minimum Parcel Size |
|-------------------------------|---------------------|
| Civic Institutional | 560 m ² |
| Public Service | 560 m ² |
| Accessory One-Family Dwelling | n/a |
| Assembly | 560 m ² |
| Community Garden | n/a |

9.8.3 Maximum Height

- (c) The maximum **height** for **principal buildings and structures** shall be 15 m.
(d) The maximum **height** for **accessory buildings and structures** shall be 4.5 m.

9.8.4 Minimum Building Setbacks

| Permitted Use | Front Parcel Line Setback | Rear Parcel Line Setback | Exterior Side Parcel Line Setback | Interior Side Parcel Line Setback |
|------------------------------------|---------------------------|--------------------------|-----------------------------------|-----------------------------------|
| Principal Buildings | 5 m | 2 m | 2 m | 0 m |
| Accessory Buildings and Structures | 5 m | 1.5 m | 1.5 m | 0 m |

9.8.5 Maximum Parcel Coverage

The maximum **parcel coverage** shall be 50% of the **parcel**.

9.8.6 Off-Street Parking

- (e) **Off-street parking spaces** shall be provided on the same **parcel** as the **use** being served in accordance with the following requirements:
- (i) Civic **use** - 1 space per 90 m² of **gross floor area**;
 - (ii) **School** – 2 spaces per classroom
 - (iii) **Public service use** – No spaces required
- Civic **use** – 1 accessible **parking space**.

9.9 PARK – P-2

9.9.1 Purpose

This **zone** is intended to provide **land** for passive parks under the jurisdiction of the Metro Vancouver Regional District, BC Hydro and the Provincial Government.

9.9.2 Permitted Uses

- (a) **Park**
- (b) **Accessory Uses**

9.9.3 Maximum Building Height

The maximum **height** of **accessory buildings and structures** shall be 7.6 m.

9.9.4 Minimum Setback Requirements

From all **property lines**: 7.5 metres, except in the case where the adjacent property is used for **residential** purposes in which case the minimum **building setback** shall be 30 metres.

9.9.5 Off-Street Parking

Off-street parking shall be provided on the same **parcel** as the **use** being served.

9.10 VILLAGE CENTRE INSTITUTIONAL– P-3
(Bylaw 706-2025)

9.10.1 Purpose

This **zone** is intended to provide **land** for the purpose of accommodating facilities owned and operated by a government agency, where **civic institutional, public service** or **assembly** are the **principal uses** and where accessory uses are permitted that contribute to creating a vibrant Village Centre.

9.10.2 Permitted Uses and Minimum Parcel Size

| Principal Use | Accessory Use | Minimum Parcel Size |
|---------------------|---|---------------------|
| Civic Institutional | Retail | 560 m ² |
| Public Service | Retail Food Service | |
| Assembly | Commercial Recreation Community Garden | |

9.10.3 Maximum Height

- (a) The maximum **height** for **principal buildings and structures** shall be 15 m.
- (b) The maximum **height** for **accessory buildings and structures** shall be 4.5 m.

9.10.4 Minimum Building Setbacks

| Permitted Use | Front Parcel Line Setback | Rear Parcel Line Setback | Exterior Side Parcel Line Setback | Interior Side Parcel Line Setback |
|------------------------------------|---------------------------|--------------------------|-----------------------------------|-----------------------------------|
| Principal Buildings | 5 m | 2 m | 2 m | 0 m |
| Accessory Buildings and Structures | 5 m | 1.5 m | 1.5 m | 0 m |

9.10.5 Maximum Parcel Coverage

The maximum **parcel coverage** shall be 50% of the **parcel**.

9.10.6 Off-Street Parking

(a) **Off-street parking spaces** shall be provided on the same **parcel** as the **use** being served in accordance with the following requirements:

- (i) **Civic use** - 1 space per 90 m² of **gross floor area**;
- (ii) **Civic use** accessible parking space – 1 space;
- (iii) **Public service use** – No spaces required.

9.11 WATERSHED – W-1

9.11.1 Purpose

This **zone** is intended to provide for the protection and preservation of **land** that serves as a watershed for domestic water supply sources.

9.11.2 Special Conditions

- (a) **Land** within this **zone** shall not be used for other than the catchment, containment, and diversion of water, and any other activities that are required to maintain a watershed.
- (b) No area shall be used or developed for public recreational **use** or access within the area zoned W-1 on the Zoning Map.

9.12 INDUSTRIAL – I-1

9.12.1 Purpose

This **zone** is intended to provide **land** for the purposes of accommodating facilities associated with BC Hydro power plant.

9.12.2 Permitted Uses

- (a) **Hydro industrial**
- (b) **Accessory uses**

9.12.3 Buildings and Structures

| Permitted Use | Maximum Building Height |
|------------------------------------|-------------------------|
| Principal Building | 10 m |
| Accessory Buildings and Structures | 4.5 m |

9.12.4 Minimum Building Setbacks

For all **parcel** lines 7.5 metres, except in the case where the adjacent property is used for **residential** purposes in which case the minimum **building setback** shall be 30 metres.

9.13 COMPREHENSIVE DEVELOPMENT – CD

9.13.1 Purpose

This **zone** is intended to accommodate comprehensive **residential development** in accordance with the policies of the Official Community Plan where one-family **residential** housing is the **principal use**. Each **zone** differentiated by a suffix shall be treated as a separate **zone**.

9.13.2 Permitted Uses and Minimum Parcel Size (*Bylaw No. 697-2024*)

| Permitted Primary Uses | Permitted Secondary Uses | Minimum Parcel Size |
|------------------------|--------------------------|----------------------|
| One-Family Dwelling | Secondary Suite | 1,012 m ² |

9.13.3 Maximum Number of Buildings, Size and Height

| Permitted Use | Parcel Size Range | Maximum Number per Parcel | Maximum Floor Area Ratio | Maximum Building Height |
|--|----------------------|---------------------------|--------------------------|-------------------------|
| Principal Buildings (<i>Bylaw No. 697-2024</i>) | 2,023 m ² | 1 | 0.28 FAR | 11 m |
| | 1,349 m ² | | 0.30 FAR | |
| | 1,012 m ² | | | |
| Accessory Buildings and Structures | n/a | 1 | 45 m ² | 7 m |

- (a) The maximum number of **principal buildings** shall be in compliance with the Comprehensive Development Plan as approved and incorporated into this Bylaw.
- (b) Where located within the same **building** as the **principal use**, be provided with a separate entrance.

9.13.4 Minimum Building Setbacks

The minimum **building setbacks** shall be in compliance with the Comprehensive Development Plan as approved and incorporated into this Bylaw, but in no case shall a **setback** be less than that in the RS-1 **zone**.

9.13.5 Maximum Parcel Coverage

The maximum **parcel coverage** shall be in compliance with the Comprehensive Development Plan as approved and incorporated into this Bylaw, but in no case shall the **parcel coverage** be greater than:

| Parcel Size | Maximum Parcel Coverage |
|----------------------|-------------------------|
| 2,023 m ² | 25% |
| 1,349 m ² | 25% |
| 1,012 m ² | 20% |

9.13.6 Off-Street Parking

Off-street parking shall be provided in compliance with the Comprehensive Development Plan as approved and incorporated into this Bylaw.

9.13.7 Open Amenity Space

An **open space amenity** shall be provided in conjunction with the Comprehensive Development Plan as approved and incorporated into this Bylaw.

9.14 **COMPREHENSIVE DEVELOPMENT 1 (MUECKEL) – CD-1**

9.14.1 Purpose

The intent of this **zone** is to accommodate a small **parcel residential** bare **land** strata **subdivision** that retains environmentally sensitive **land** as Common Property where one-family **residential** housing is the **principal use**.

9.14.2 Permitted Uses and Minimum Parcel Size (**Bylaw No. 687-2024**)

| Permitted Primary Uses | Permitted Secondary Uses | Minimum Parcel Size | Minimum Parcel Width |
|------------------------|-----------------------------|----------------------|----------------------|
| One-Family Dwelling | Home Occupation | 2,023 m ² | 20 m |
| | Bed and Breakfast | | |
| | Secondary Suite/Coach House | | |
| | Accessory Equestrian | | |
| | Accessory Uses | | |

9.14.3 Maximum Number of Buildings, Size and Height (*Bylaw No. 687-2024*)

| Permitted Use | Maximum Number | Maximum Size | Maximum Building Height |
|---|----------------|-------------------|-------------------------|
| Principal Building | 1 | 0.30 FAR | 10 m |
| Accessory Buildings and Structures ^(d) | 2 | 70 m ² | 7 m |
| Coach House | 1 | Refer to 6.7.3 | 7 m |

- a) Notwithstanding the definition of **floor area** in Part 2, for the purpose of this **zone**, **floor area** or **gross floor area** shall exclude **basement**.
- b) The maximum **parcel coverage** of all **accessory buildings** on a **parcel** shall not exceed 70 m².
- c) The maximum **height** of a **fence**, other than for an accessory **equestrian use**, shall be subject to section 5.11.
- d) Only 1 **Accessory Building** is permitted on a **parcel** containing a **Coach House**.

9.14.4 Minimum Building Setbacks

| Permitted Use | Front Parcel Line Setback | Rear Parcel Line Setback | Exterior Side Parcel Line Setback | Interior Side Parcel Line Setback |
|---------------------|---------------------------|--------------------------|-----------------------------------|-----------------------------------|
| Principal Buildings | 10 m | 7.6 m | 7.6 m | 5 m |
| Accessory Building | 10 m | 7.6 m | 7.6 m | 5 m |

9.14.5 Off-Street Parking (*Bylaw No. 697-2024*)

Off-street parking spaces shall be provided on the same **parcel** as the **use** being served in accordance with the following requirements:

- (a) 2 spaces per **dwelling unit**;
- (b) 1 space per employee for **home occupation**.

9.14.6 Maximum Parcel Coverage

The maximum **parcel coverage** shall be 25% of the **parcel**.

9.14.7 Open Space Amenity

An **open space amenity** shall be provided generally in accordance with the Comprehensive Development Plan.

9.14.8 Special Regulations for an Accessory Equestrian Use

An accessory **equestrian use** shall be subject to the following:

- (a) the accessory **equestrian use** shall be limited generally to the area designated **equestrian use** on the Comprehensive Development Plan;
- (b) not more than 12 horses may be accommodated within the area designated **equestrian use** on the Comprehensive Development Plan;
- (c) notwithstanding the **setback** requirements of section 9.13.4, all **buildings** used for an accessory **equestrian use** shall be sited in accordance with the Comprehensive Development Plan; and
- (d) the accessory **equestrian use** shall comply with the regulations of the *Anmore Animal Control Bylaw*.

9.14.9 Other Regulations

- (a) **Home occupation** shall be subject to the requirements of section 6.5.
- (b) **Bed and breakfast** shall be subject to the requirements of section 6.6.
- (c) **Secondary Suite** shall be subject to the requirements of section 6.3.

9.14.10 Comprehensive Development Plan

The Comprehensive Development Plan contained within this Bylaw forms an integral component of this **zone**.

CD-1
PLAN

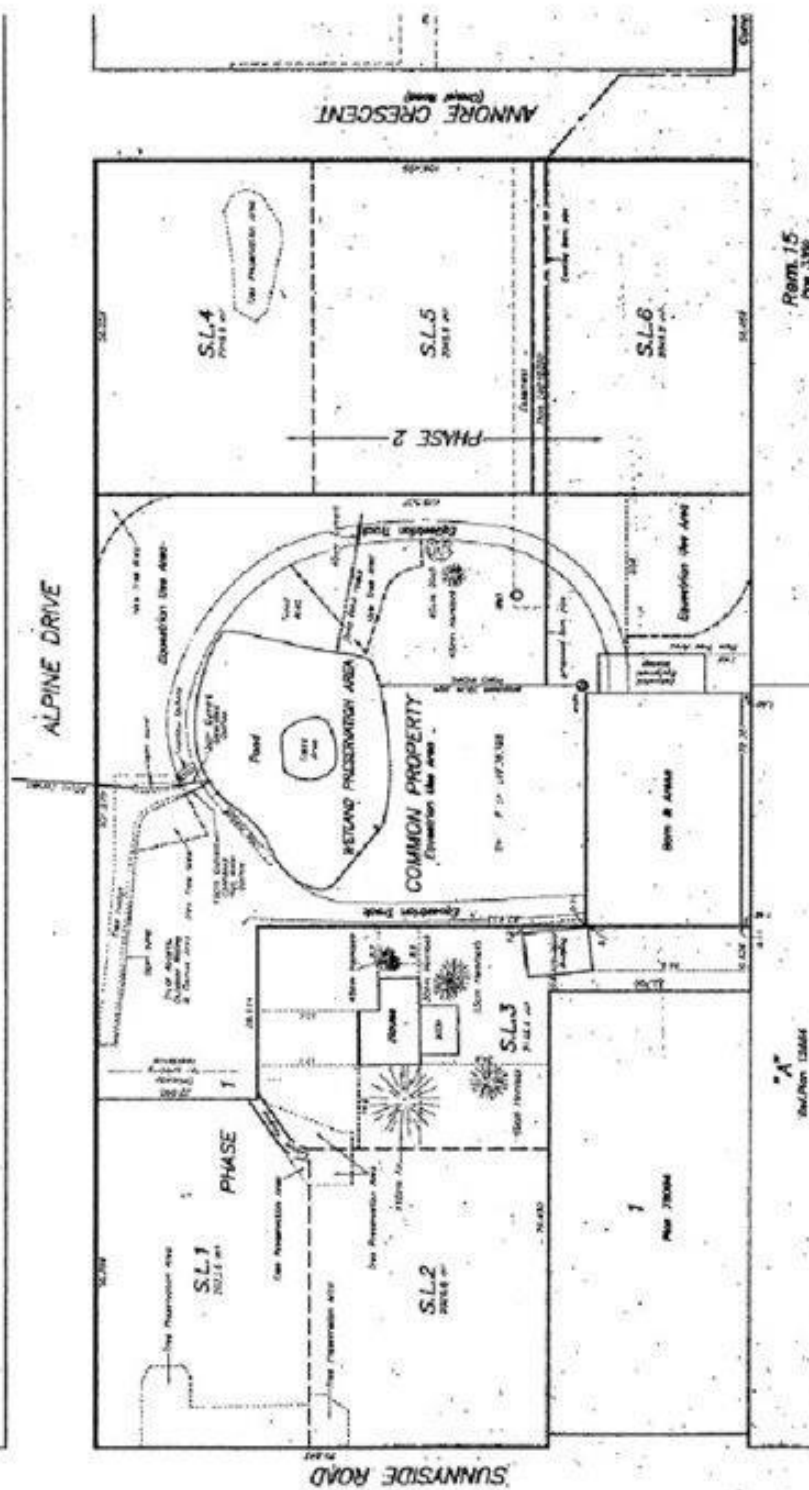
Rem. 15
Nov. 1940^aA²

W. F. Smith & Associates
11111 Columbia Land Transport
2100 Thompson Blvd.
New Orleans, LA 70006
Telephone: 504-885-1111

Not for posting

9.15 COMPREHENSIVE DEVELOPMENT 2 (KLUMPER) – CD-2

9.15.1 Purpose

The intent of this **zone** is to accommodate a **residential subdivision** that provides green space in accordance with policy framework of the Official Community Plan where one-family **residential** housing is the **principal use**.

9.15.2 Permitted Uses and Minimum Parcel Dimensions (*Bylaw No. 687-2024*)

| Permitted Primary Uses | Permitted Secondary Uses | Minimum Parcel Size | Minimum Parcel Width |
|------------------------|--------------------------|----------------------|----------------------|
| One-Family Dwelling | Home Occupation | 1,349 m ² | 25 m |
| | Bed and Breakfast | | |
| | Secondary Suite | | |
| | Accessory Uses | | |
| | Coach House | | |

9.15.3 Maximum Number of Buildings, Size and Height (*Bylaw No. 687-2024*)

| Permitted Use | Maximum Number | Maximum Size | Maximum Building Height |
|---|----------------|-------------------|-------------------------|
| Principal Building (<i>Bylaw No. 697-2024</i>) | 1 | 0.20 FAR | 11 m |
| Accessory Buildings and Structures ^(d) | 2 | 70 m ² | 7 m |
| Coach House | 1 | Refer to 6.7.3 | 7 m |

- (a) Notwithstanding the 0.2 FAR requirement, the FAR for all principal and **accessory buildings** on a **parcel** may exceed 0.2, but only in such cases where the **gross floor area** for all principal and **accessory buildings** shall not exceed a maximum of 278.8 m² (3,000 ft²).
- (b) Notwithstanding the definition of **floor area** in Part 2, for the purpose of this **zone**, **floor area** or **gross floor area** shall exclude **basement**.
- (c) The maximum **parcel coverage** of all **accessory buildings** on a **parcel** shall not exceed 70 m².
- (d) Only 1 **Accessory Building** is permitted on a **parcel** containing a **Coach House**.

9.15.4 Minimum Building Setbacks

| Permitted Use | Front Parcel Line Setback | Rear Parcel Line Setback | Exterior Side Parcel Line Setback | Interior Side Parcel Line Setback |
|---------------------|---------------------------|--------------------------|-----------------------------------|-----------------------------------|
| Principal Buildings | 10 m | 7.6 m | 7.6 m | 5 m |
| Accessory Building | 10 m | 7.6 m | 7.6 m | 5 m |

9.15.5 Off-Street Parking (*Bylaw No. 697-2024*)

Off-street parking spaces shall be provided on the same **parcel** as the **use** being served in accordance with the following requirements:

- (a) 2 spaces per **dwelling unit**;
- (b) 1 space per employee for **home occupation**.

9.15.6 Maximum Parcel Coverage

The maximum **parcel coverage** shall be 20% of the **parcel**.

9.15.7 Maximum Number of Parcels

Not more than 35 **parcels** may be created as a result of **subdivision**.

9.15.8 Open Space Amenity

An **open space amenity** shall be provided generally in accordance with the Comprehensive Development Plan.

9.15.9 Other Regulations

- (a) **Home occupation** shall be subject to the requirements of section 6.5.
- (b) **Bed and breakfast** shall be subject to the requirements of section 6.6.
- (c) **Secondary suite** shall be subject to the requirements of section 6.3.

9.15.10 Comprehensive Development Plan

The Comprehensive Development Plan contained within this Bylaw forms an integral component of this **zone**.

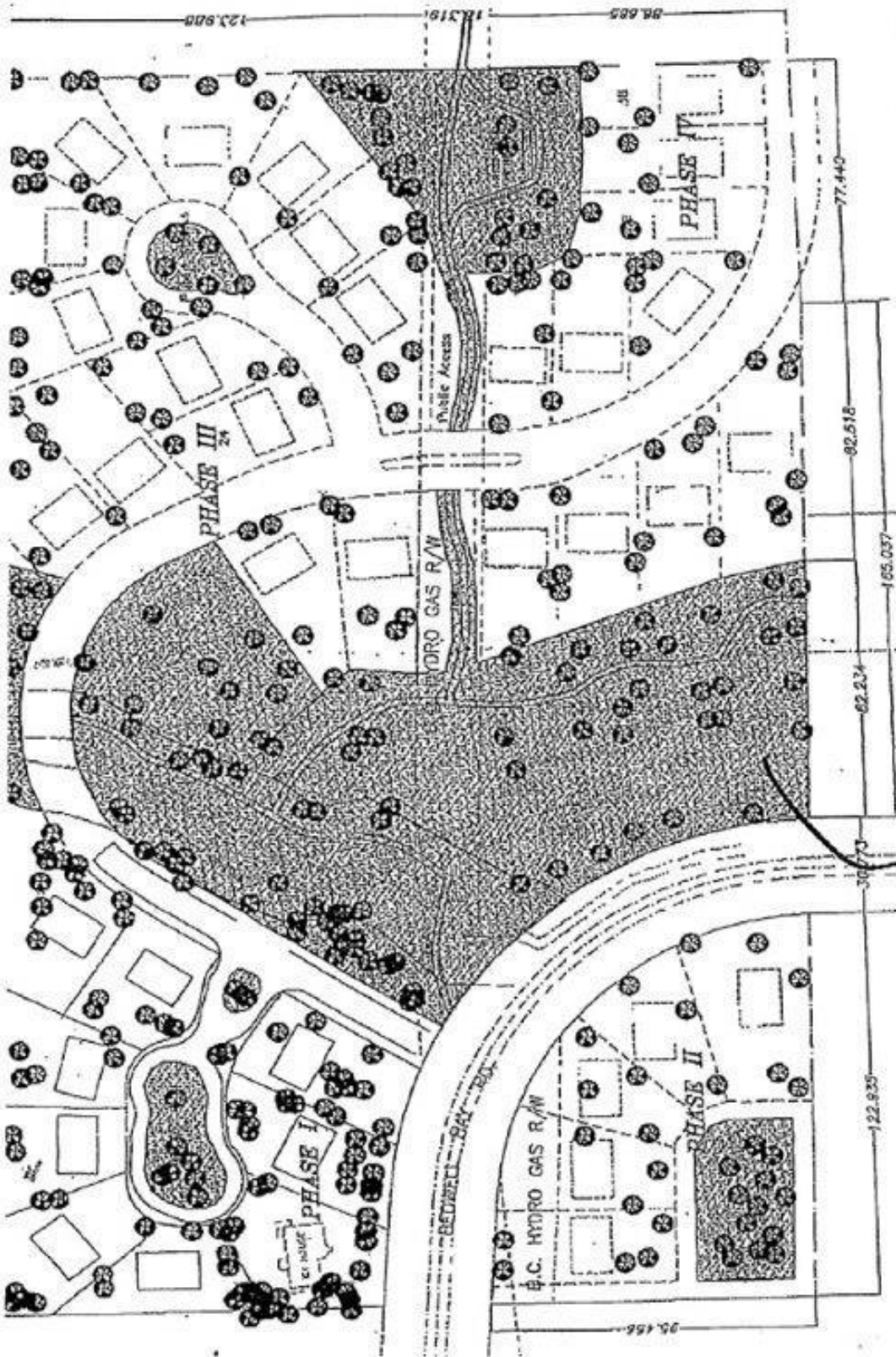

CD-2
PLAN

Open Space Amenity (Typical)

9.16 COMPREHENSIVE DEVELOPMENT 3 (HAYWOOD) – CD-3

9.16.1 Purpose

The intent of this **zone** is to accommodate a **residential subdivision** that provides green space in accordance with policy framework of the Official Community Plan where one-family **residential** housing is the **principal use**.

9.16.2 Permitted Uses and Minimum Parcel Dimensions (*Bylaw No. 687-2024*)

| Permitted Primary Uses | Permitted Secondary Uses | Minimum Parcel Size | Minimum Parcel Width |
|------------------------|--------------------------|----------------------|----------------------|
| One-Family Dwelling | Home Occupation | 1,500 m ² | 25 m |
| | Bed and Breakfast | | |
| | Secondary Suite | | |
| | Accessory Uses | | |
| | Coach House | | |

9.16.3 Maximum Number of Buildings, Size and Height (*Bylaw No. 687-2024*)

| Permitted Use | Maximum Number | Maximum Size | Maximum Building Height |
|---|----------------|-------------------|-------------------------|
| Principal Building (<i>Bylaw No. 697-2024</i>) | 1 | 0.20 FAR | 11 m |
| Accessory Buildings and Structures | 1 | 70 m ² | 7 m |
| Coach House | 1 | Refer to 6.7.3 | 7 m |

- Notwithstanding the definition of **floor area** in Part 2, for the purpose of this **zone**, **floor area** or **gross floor area** shall exclude **basement**.
- The maximum **parcel coverage** of all **accessory buildings** on a **parcel** shall not exceed 70 m².

9.16.4 Minimum Building Setbacks

| Permitted Use | Front Parcel Line Setback | Rear Parcel Line Setback | Exterior Side Parcel Line Setback | Interior Side Parcel Line Setback |
|---------------------|---------------------------|--------------------------|-----------------------------------|-----------------------------------|
| Principal Buildings | 10 m | 7.6 m | 7.6 m | 5 m |
| Accessory Building | 10 m | 7.6 m | 7.6 m | 5 m |

9.16.5 Off-Street Parking (*Bylaw No. 697-2024*)

Off-street parking spaces shall be provided on the same **parcel** as the **use** being served in accordance with the following requirements:

- (a) 2 spaces per **dwelling unit**;
- (b) 1 space per employee for **home occupation**.

9.16.6 Maximum Parcel Coverage

The maximum **parcel coverage** shall be 20% of the **parcel**.

9.16.7 Maximum Number of Parcels

- (a) Not more than 25 **parcels** may be created as a result of **subdivision**.
- (b) Not more than 9 **parcels** may have a “Minimum Parcel Size” less than 2,023 **m²**.

9.16.8 Open Space Amenity

An **open space amenity** shall be provided generally in accordance with the Comprehensive Development Plan.

9.16.9 Other Regulations

- (a) **Home occupation** shall be subject to the requirements of section 6.5.
- (a) **Bed and breakfast** shall be subject to the requirements of section 6.6.

9.16.10 Comprehensive Development Plan

The Comprehensive Development Plan contained within this Bylaw forms an integral component of this **zone**.

9.17 COMPREHENSIVE DEVELOPMENT 4 (ANMORE WOODS) – CD-4

9.17.1 Purpose

The intent of this **zone** is to accommodate a **residential subdivision** that provides green space in accordance with policy framework of the Official Community Plan where one-family **residential** housing is the **principal use**.

9.17.2 Permitted Uses and Minimum Parcel Dimensions (*Bylaw No. 687-2024*)

| Permitted Primary Uses | Permitted Secondary Uses | Minimum Parcel Size | Minimum Parcel Width |
|------------------------|--------------------------|----------------------|----------------------|
| One-Family Dwelling | Home Occupation | 1,860 m ² | 25 m |
| | Bed and Breakfast | | |
| | Secondary Suite | | |
| | Accessory Uses | | |
| | Coach House | | |

9.17.3 Maximum Number of Buildings, Size and Height (*Bylaw No. 687-2024*)

| Permitted Use | Maximum Number | Maximum Size | Maximum Building Height |
|---|----------------|-------------------|-------------------------|
| Principal Building (<i>Bylaw No. 697-2024</i>) | 1 | 0.20 FAR | 11 m |
| Accessory Buildings and Structures ^(c) | 2 | 70 m ² | 7 m |
| Coach House | 1 | Refer to 6.7.3 | 7 m |

- Notwithstanding the definition of **floor area** in Part 2, for the purpose of this **zone**, **floor area** or **gross floor area** shall exclude **basement**.
- The maximum **parcel coverage** of all **accessory buildings** on a **parcel** shall not exceed 70 m².
- Only 1 **accessory building** is permitted on a **parcel** containing a **coach house**.

9.17.4 Minimum Building Setbacks

| Permitted Use | Front Parcel Line Setback | Rear Parcel Line Setback | Exterior Side Parcel Line Setback | Interior Side Parcel Line Setback |
|---------------------|---------------------------|--------------------------|-----------------------------------|-----------------------------------|
| Principal Buildings | 10 m | 7.6 m | 7.6 m | 5 m |
| Accessory Building | 10 m | 7.6 m | 7.6 m | 5 m |

9.17.5 Off-Street Parking (*Bylaw No. 697-2024*)

Off-street parking spaces shall be provided on the same **parcel** as the **use** being served in accordance with the following requirements:

- (a) 2 spaces per **dwelling unit**;
- (b) 1 space per employee for **home occupation**.

9.17.6 Maximum Parcel Coverage

The maximum **parcel coverage** shall be 15% and may be increased to 20% for a maximum of 11 **residential parcels** provided the **buildings** are limited to 1 story – rancher style homes, the specific **parcels** to be identified at the time of **subdivision** through the **use** of restrictive covenant.

9.17.7 Maximum Number of Parcels

Not more than 44 **residential parcels** may be created as a result of **subdivision**.

9.17.8 Open Space Amenity

An **open space amenity** shall be provided generally in accordance with the Comprehensive Development Plan.

9.17.9 Other Regulations

- (a) **Home occupation** shall be subject to the requirements of section 6.5.
- (a) **Bed and breakfast** shall be subject to the requirements of section 6.6.

9.17.10 Comprehensive Development Plan

The Comprehensive Development Plan contained within this Bylaw forms an integral component of this **zone**.

CD-4
PLAN

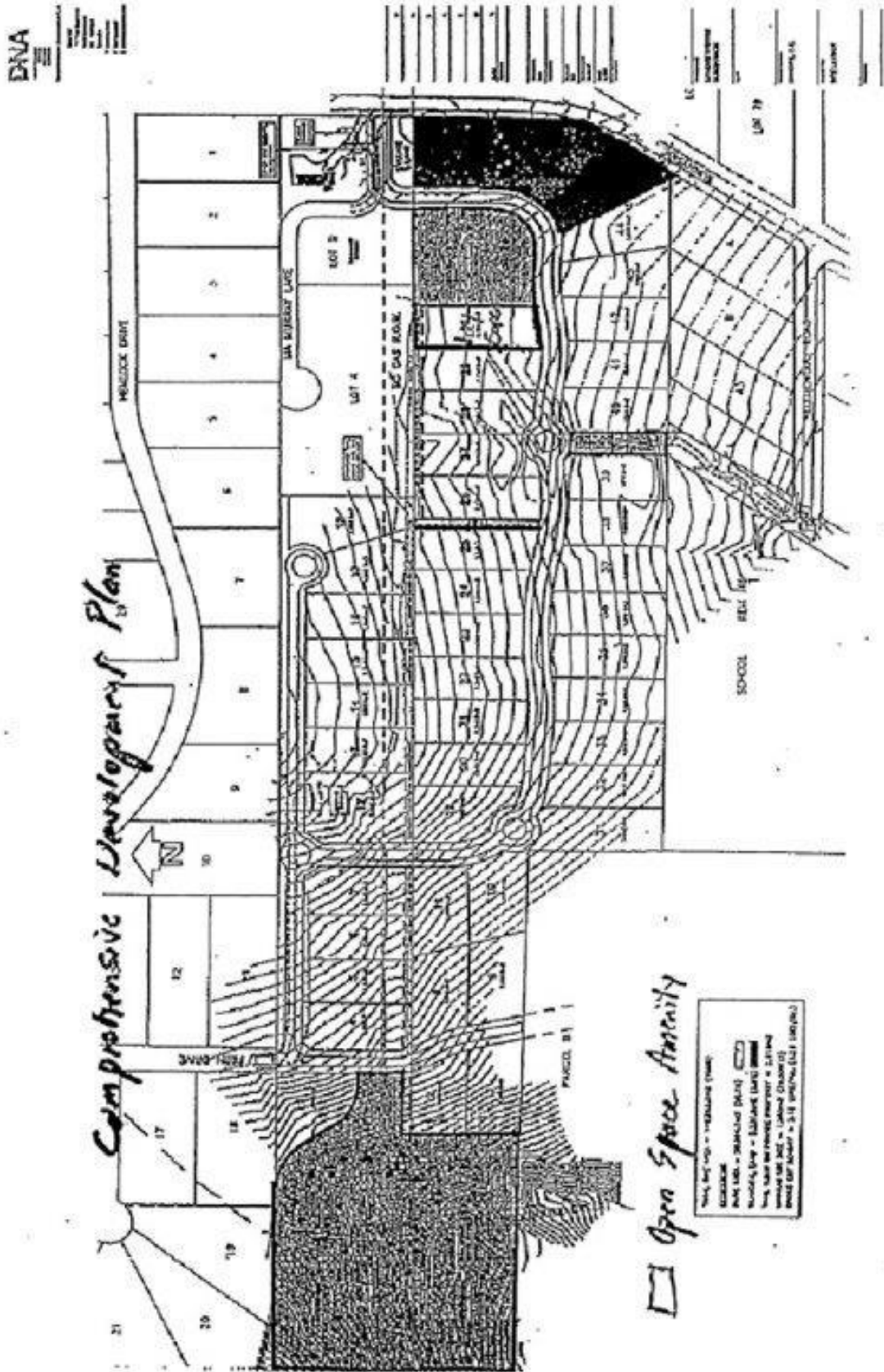

9.18 COMPREHENSIVE DEVELOPMENT 5 (ANMORE WOODS-PHASE 3) – CD-5

9.18.1 Purpose

The intent of this **zone** is to accommodate a **residential subdivision** that is subject to design controls and provides amenities to the **Village** in accordance with policy framework of the Official Community Plan where one-family **residential** housing is the **principal use**.

9.18.2 Permitted Uses and Minimum Parcel Size and Dimensions (*Bylaw No. 687-2024*)

| Permitted Primary Uses | Permitted Secondary Uses | Minimum Parcel Size | Minimum Parcel Width |
|------------------------|--------------------------|----------------------|----------------------|
| One-Family Dwelling | Home Occupation | 2,023 m ² | 25 m |
| | Bed and Breakfast | | |
| | Secondary Suite | | |
| | Accessory Uses | | |
| | Coach House | | |

9.18.3 Maximum Number of Buildings, Size and Height (*Bylaw No. 687-2024*)

| Permitted Use | Maximum Number | Maximum Size | Maximum Building Height |
|---|----------------|-------------------|-------------------------|
| Principal Building (<i>Bylaw No. 697-2024</i>) | 1 | 0.20 FAR | 11 m |
| Accessory Buildings and Structures | 1 | 70 m ² | 7 m |
| Coach House | 1 | Refer to 6.7.3 | 7 m |

- (a) The maximum **parcel coverage** of all **accessory buildings** on a **parcel** shall not exceed 70 m².

9.18.4 Minimum Building Setbacks

| Permitted Use | Front Parcel Line Setback | Rear Parcel Line Setback | Exterior Side Parcel Line Setback | Interior Side Parcel Line Setback |
|---------------------|---------------------------|--------------------------|-----------------------------------|-----------------------------------|
| Principal Buildings | 10 m | 7.6 m | 7.6 m | 5 m |
| Accessory Building | 10 m | 7.6 m | 7.6 m | 5 m |

9.18.5 Off-Street Parking (*Bylaw No. 697-2024*)

Off-street parking spaces shall be provided on the same **parcel** as the **use** being served in accordance with the following requirements:

- (a) 2 spaces per **dwelling unit**;
- (b) 1 space per employee for **home occupation**.

9.18.6 Maximum Parcel Coverage

The maximum **parcel coverage** shall be 15% of the **parcel**.

9.18.7 Maximum Number of Parcels

Not more than 5 **residential parcels** may be created as a result of **subdivision**.

9.18.8 Other Regulations

- (a) **Home occupation** shall be subject to the requirements of section 6.5.
- (a) **Bed and breakfast** shall be subject to the requirements of section 6.6.

9.18.9 Comprehensive Development Plan

The Comprehensive Development Plan contained within this Bylaw forms an integral component of this **zone**.

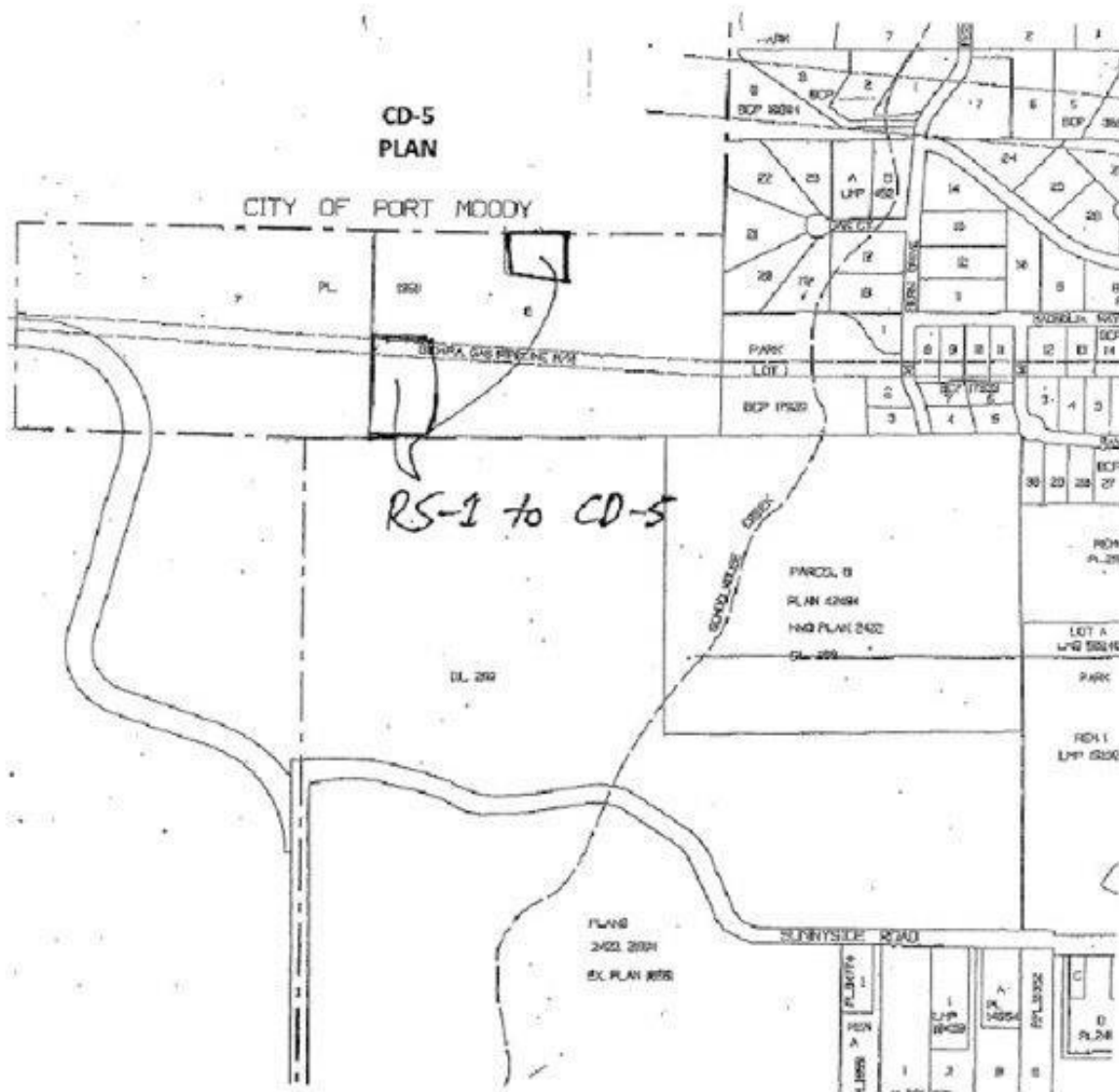

9.19 COMPREHENSIVE DEVELOPMENT 6 (BELLA TERRA) – CD-6 (Bylaw No. 650-2021)

9.19.1 Purpose

The intent of this **zone** is to accommodate a **residential subdivision** that clusters **one-family dwellings** on a variety of **parcel sizes** to preserve public open space and ecologically sensitive areas where one-family **residential** housing is the **principal use** and **secondary suites** be permitted.

9.19.2 Permitted Uses, Minimum Parcel Dimensions and Maximum Parcel Number

| Permitted Uses | Minimum Parcel Size | Minimum Parcel Width | Maximum No. of Parcels |
|---------------------|---------------------|----------------------|------------------------|
| One-Family Dwelling | 840 m ² | 24m | 27 |
| Secondary Suite | YES | | |

9.19.3 Maximum Number of Buildings, Size and Height

| Permitted Use by Parcel | Maximum Number | Maximum Size | Maximum Building Height |
|--|----------------|-------------------|-------------------------|
| Principal Building (Bylaw No. 697-2024) | 1 | 0.30 FAR | 11 m |
| Accessory Buildings and Structures | 1 | 45 m ² | 7 m |

Notwithstanding the information within table 9.19.3, the minimum allowable FAR on any **lot** is 269 m².

9.19.4 Minimum Building Setbacks

| Permitted Use | Front Parcel Line Setback | Rear Parcel Line Setback | Exterior Side Parcel Line Setback | Interior Side Parcel Line Setback |
|----------------------------------|---------------------------|--------------------------|-----------------------------------|-----------------------------------|
| Principal Buildings | 7.6 m | 7.6 m | 3.0 m | 3.0 m |
| Accessory Building and Structure | 18 m | 1.8 m | 3.0 m | 1.0 m |

9.19.5 Off-Street Parking (*Bylaw No. 697-2024*)

Off-street parking spaces shall be provided on the same **parcel** as the **use** being served in accordance with the following requirements:

- (a) 2 spaces per **dwelling unit**.

9.19.6 Maximum Parcel Coverage

The maximum **parcel coverage** shall be 25% per **parcel**.

9.19.7 Open Space Amenity

An **open space amenity/park land** shall be provided and not be smaller than 38,193m² and shall include green space and trails.

9.19.8 Other Regulations

All permitted **land uses** shall be connected to community services in accordance with the current Anmore Subdivision and Development Control Bylaw.

9.19.9 Development Plan

The Development Plan contained within this Bylaw forms an integral component of this **zone**.

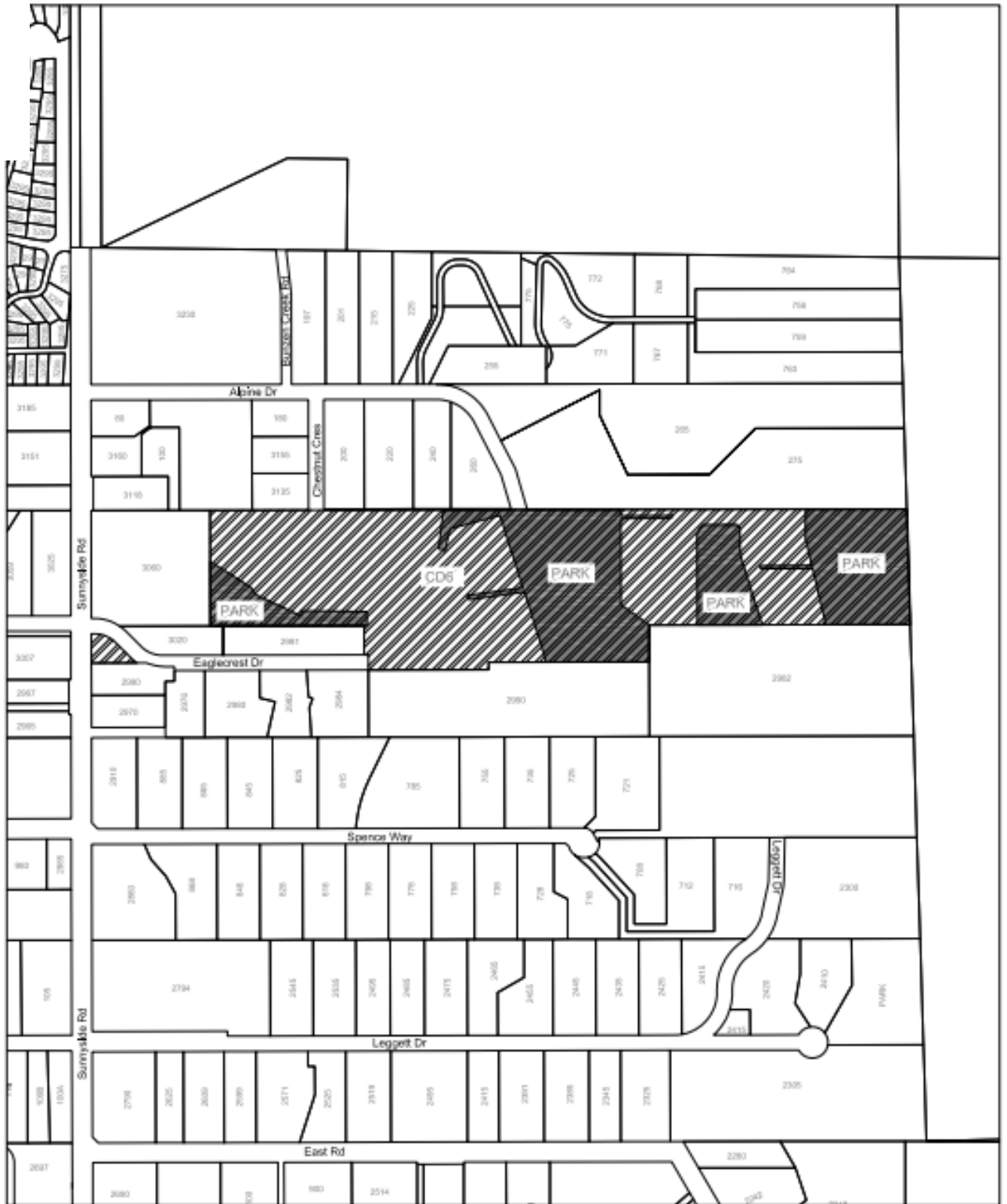

CD-6

Development Plan 9.18.9

CD-6

VILLAGE OF
ANMORE 

9.20 COMPREHENSIVE DEVELOPMENT 7 (CORDOVADO) – CD-7 (Bylaw No. 647-2021)

9.20.1 Purpose

The intent of this **zone** is to accommodate a **residential subdivision** that clusters **one-family dwellings** on a variety of **parcel sizes** to preserve public open space and ecologically sensitive areas where one-family **residential** housing is the **principal use** and **secondary suites** be permitted

9.20.2 Permitted Uses, Minimum Parcel Dimensions and Maximum Parcel Number (Bylaw No. 687-2024)

| Permitted Primary Uses | Permitted Secondary Uses | Parcel Size | Maximum Parcel Size | Maximum No. of Parcels |
|------------------------|--------------------------|----------------------|----------------------|------------------------|
| One-Family Dwelling | Secondary Suite | 1,349 m ² | 2,023 m ² | 19 |
| | Coach House | | | |

9.20.3 Maximum Number of Buildings, Size and Height (Bylaw No. 687-2024)

| Permitted Use by Parcel | Maximum Number | Maximum Size | Maximum Building Height |
|--|----------------|----------------|-------------------------|
| Principal Building (Bylaw No. 697-2024) | 1 | 0.30 FAR | 11 m |
| Coach House | 1 | Refer to 6.7.3 | 7 m |

9.20.4 Minimum Building Setbacks

| Permitted Use | Front Parcel Line Setback | Rear Parcel Line Setback | Exterior Side Parcel Line Setback | Interior Side Parcel Line Setback |
|----------------------------------|---------------------------|--------------------------|-----------------------------------|-----------------------------------|
| Principal Buildings | 7.6 m | 7.6 m | 5.0 m | 5.0 m |
| Accessory Building and Structure | 7.6 m | 7.6 m | 5.0 m | 5.0 m |

9.20.5 Off-Street Parking (Bylaw No. 697-2024)

Off-street parking spaces shall be provided on the same **parcel** as the **use** being served in accordance with the following requirements:

- (a) 2 spaces per **dwelling unit**.

9.20.6 Maximum Parcel Coverage

The maximum **parcel coverage** shall be 25% per **parcel**.

9.20.7 Open Space Amenity

An **open space amenity** shall be provided and not be smaller than 17,570m² and shall include green space and trails.

9.20.8 Other Regulations

All permitted **land uses** shall be connected to community services in accordance with the *Subdivision and Development Control Bylaw NO. 633-2020*.

9.20.9 Comprehensive Development Plan Zoning Map

The Comprehensive Development Plan contained within this Bylaw forms an integral component of this **zone**.

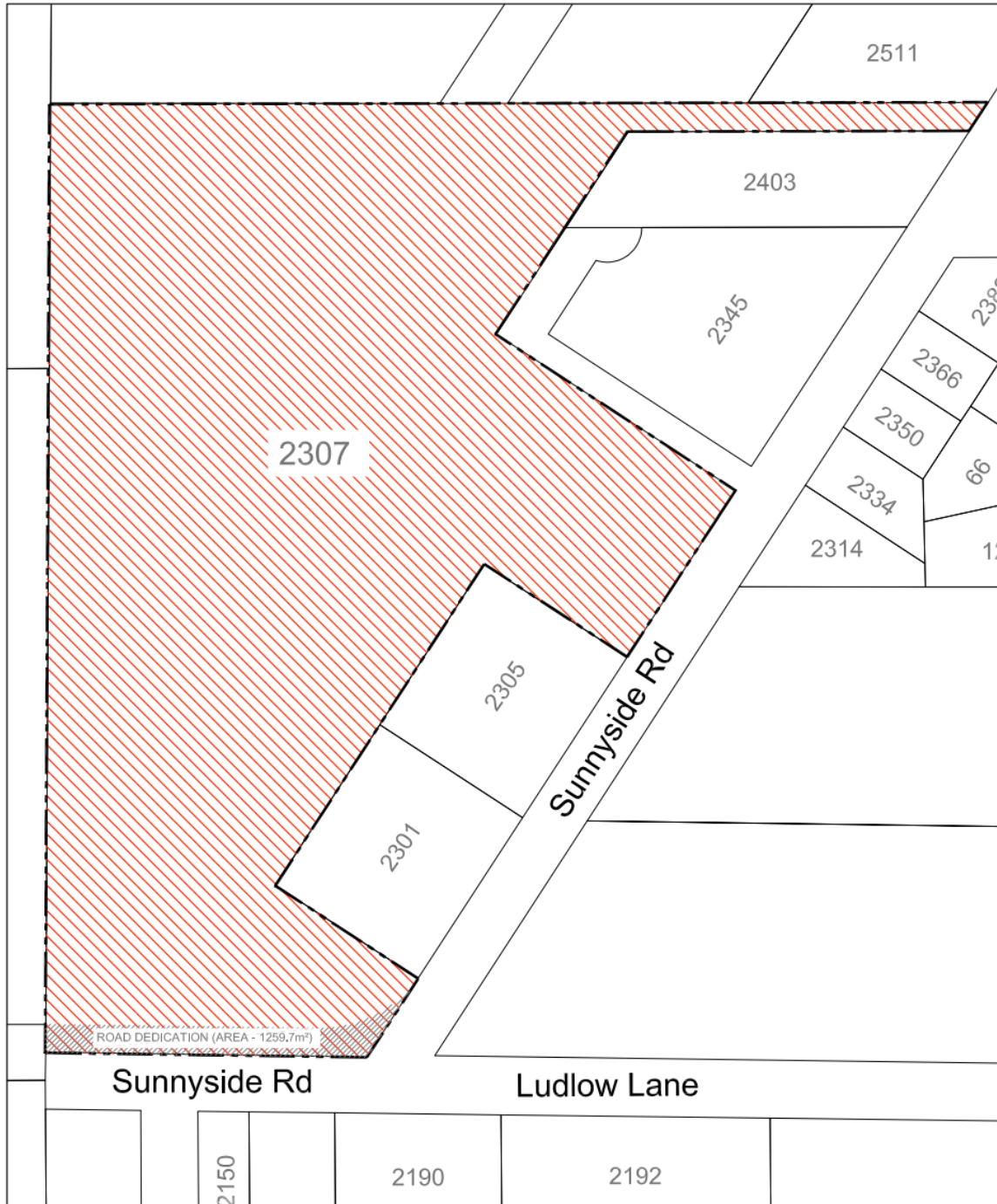

CD-7

ZONING MAP

CD-7



(Bylaw No. 647-2021)

9.21 INFILL DEVELOPMENT – INF (Bylaw No. 651-2021)

9.21.1 Purpose

This **zone** is intended to provide **land** solely for the purpose of one-family **residential** housing as the **principal use**.

9.21.2 Permitted Uses and Minimum Parcel Size (Bylaw No. 687-2024)

| Permitted Primary Uses | Permitted Secondary Uses | Minimum Parcel Size |
|------------------------|--------------------------------|----------------------|
| One-Family Dwelling | Secondary Suite Coach House | 1,349 m ² |

- (a) Refer to Village of Anmore Policy No. 61, as amended from time to time, for guidance on **Property line** requirements during **subdivision**.
- (b) Notwithstanding section 9.21.2 or any other sections in this bylaw, **parcels** zoned Infill Development that are wholly or partly within an **urban containment boundary** shall be permitted a maximum of four (4) **dwelling units**.

9.21.3 Maximum Number of Buildings and Height (Bylaw No. 687-2024)

| Permitted Use by Parcel | Maximum Number | Maximum Building Height |
|--|----------------|-------------------------|
| Principal Building (Bylaw No. 697-2024) | 1 | 11 m |
| Accessory Buildings and Structures | 1 | 7 m |
| Coach House | 1 | 7 m |

9.21.4 Maximum Floor Area Ratio for Parcel of Land (Bylaw No. 697-2024)

| Parcel Size | Ratio | Bonus Floor Area |
|--|-------|--------------------|
| >1349m ² to <1799m ² | 0.25 | 0 m ² |
| >1799m ² to <2200m ² | 0.25 | 60 m ² |
| >2200m ² | 0.30 | 125 m ² |

- (a) Notwithstanding section 9.21.4, all **parcels** no larger than 4050m² zoned Infill Development that are wholly or partly within an **urban containment boundary** shall be permitted a maximum **FAR** of 0.30 and a bonus **floor area** of 125m² for those **parcels** larger than 2200m².

Example Calculation of Total Floor Area Ratio (Bylaw No. 665-2023)

A **parcel** of **land** totaling 1826m² is created through **subdivision** the maximum **FAR** will be:
 $(1826\text{m}^2 \times 0.25) + 60\text{m}^2 = 516.5\text{m}^2$ (approx. 5560 ft²)

9.21.4.1 Accessory Buildings Floor Area

Accessory building floor area shall not exceed 30% of the total allowable **Floor Area Ratio** for the **Parcel** of **Land**.

9.21.5 Minimum Building Setbacks

| Permitted Use | Front Parcel Line Setback | Rear Parcel Line Setback | Exterior Side Parcel Line Setback | Interior Side Parcel Line Setback |
|----------------------------------|---------------------------|--------------------------|-----------------------------------|-----------------------------------|
| Principal Buildings | 7.6 m | 7.6 m | 5.0 m | 3.0 m |
| Accessory Building and Structure | 7.6 m | 7.6 m | 5.0 m | 3.0 m |

9.21.6 Off-Street Parking
(Bylaw No. 697-2024)

Off-street parking spaces shall be provided on the same **parcel** as the **use** being served in accordance with the following requirements:

- (a) 2 spaces per **dwelling unit**.

9.21.7 Maximum Parcel Coverage

The maximum **parcel coverage** shall be 35% per **parcel**.

9.21.8 Other Regulations

All permitted **land uses** shall be connected to community services in accordance with the *Subdivision and Development Control Bylaw NO. 633-2020*

9.21.9 Zoning Plan

The Zoning Plan(s) contained within this Bylaw form an integral component of this **zone**.

9.22 **RESIDENTIAL 2 – RS-2**
(Bylaw No. 662-2022)

9.22.1 Purpose

This **zone** is intended to provide **land** solely for the purpose of one-family **residential** housing as the **principal use**.

9.22.2 Minimum Parcel Size
(Bylaw No. 697-2024)

| Permitted Primary Uses | Permitted Secondary Uses | Minimum Parcel Size |
|------------------------|--------------------------|---------------------|
| One-Family Dwelling | Secondary Suite | 750 m ² |

9.22.3 Maximum Number of Buildings and Height

| Permitted Use by Parcel | Maximum Number | Maximum Building Height |
|--|----------------|-------------------------|
| Principal Building (Bylaw No. 697-2024) | 1 | 11 m |
| Accessory Buildings and Structures | 1 | 7 m |

9.22.4 Maximum Floor Area Ratio for Parcel of Land

| Permitted Use | Max FAR |
|--|---------|
| Principal Building and Accessory Buildings | 0.35 |

The maximum **gross floor area** for the **principal building** and all **accessory buildings** on the **parcel** shall not exceed a **floor area ratio** (FAR) of 0.35, except that:

Notwithstanding this restriction and regardless of **parcel size**, an **accessory building** of not more than 55.7 m² will be permitted on any **parcel**.

9.22.5 Minimum Building Setbacks

| Permitted Use | Front Parcel Line Setback | Rear Parcel Line Setback | Exterior Side Parcel Line Setback | Interior Side Parcel Line Setback |
|----------------------------------|---------------------------|--------------------------|-----------------------------------|-----------------------------------|
| Principal Buildings | 6 m | 7.6 m | 3.0 m | 1.5 m |
| Accessory Building and Structure | 6 m | 2.5 m | 3.0 m | 1.5 m |

9.22.6 Off-Street Parking
(Bylaw No. 697-2024)

Off-street parking spaces shall be provided on the same **parcel** as the **use** being served in accordance with the following requirements:

- (a) 2 spaces per **dwelling unit**.

9.22.7 Maximum Parcel Coverage

The maximum **parcel coverage** shall be 35% per **parcel**.

9.22.8 Other Regulations

All permitted **land uses** shall be connected to community services in accordance with the *Subdivision and Development Control Bylaw NO. 633-2020*

9.22.9 Zoning Plan

The Zoning Plan(s) contained within this Bylaw form an integral component of this **zone**.

- INF Map – 2175 East Road



INFILL ZONE

ZONING MAP

INFILL - 1



(Bylaw No. 651-2021)

- INF Map – 125 Hummingbird Drive

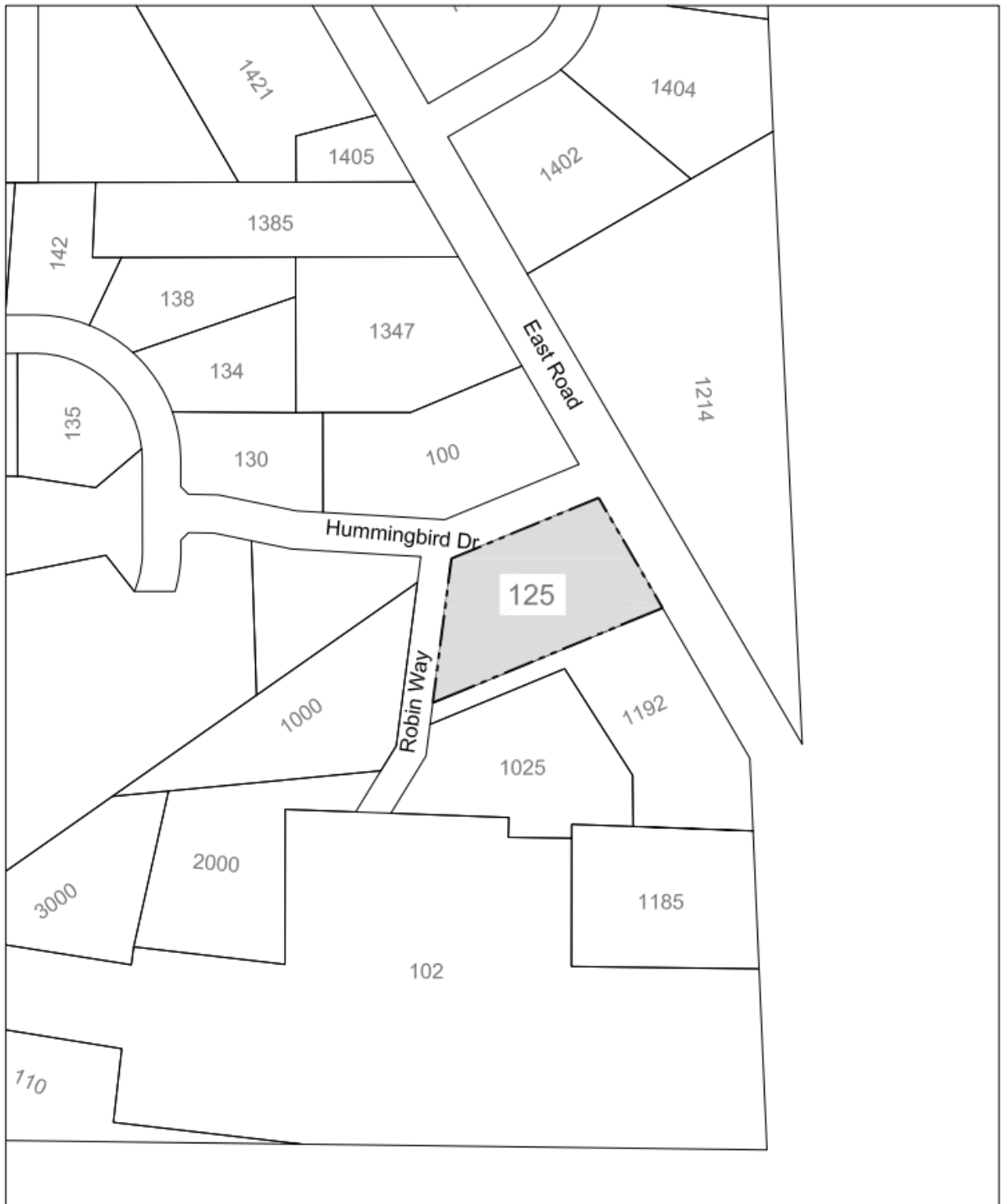

INFILL ZONE

ZONING MAP

INFILL-2

VILLAGE OF
ANMORE 

(Bylaw No. 651-2021)

- INF Map - 2345 Sunnyside Road



INFILL ZONE

ZONING MAP

INFILL-3



(Bylaw No. 651-2021)

- INF Map – 2110 Summerwood Lane

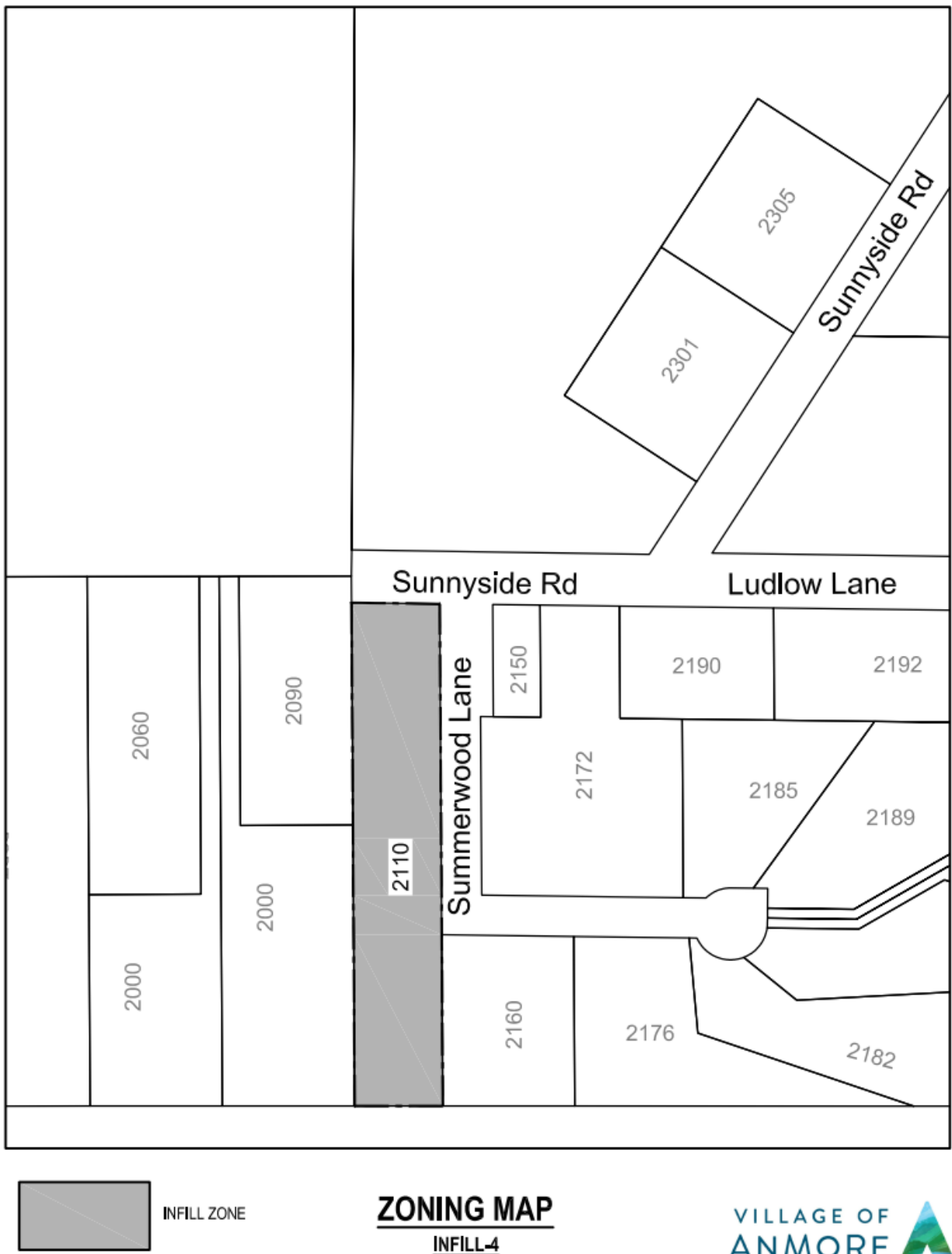

(Bylaw No. 651-2021)

PART 10 SEVERABILITY AND ENFORCEMENT

10.1 SEVERABILITY OF BYLAW

If any Part, Section, Subsection, Sentence, Clause or Phrase of this Bylaw is for any reason held to be invalid by the decision of a court of competent jurisdiction, such decision shall not affect the validity of the remaining portions of the Bylaw.

10.2 VIOLATIONS

Each person who contravenes any of the provisions of this Bylaw shall commit an offence against the Bylaw; and each day that such contravention continues shall constitute a separate offence.

10.3 PENALTY

Each person who commits an offence shall be liable on summary conviction to the penalties prescribed in the Offence Act.

10.4 ENTRY

10.4.1 Bylaw Enforcement Officer Entry – Premises or Lands

The **Bylaw Enforcement Officer** or his/her designate may enter, at all reasonable times, **premises or lands** subject to this Bylaw in order to ascertain whether the provisions of the Bylaw are being observed.

10.4.2 Bylaw Enforcement Officer – Performance of Duties

Obstruction of the **Bylaw Enforcement Officer** in the performance of his/her duties shall constitute an offence.

PART 11 REPEAL AND EFFECTIVE DATE

11.1 REPEAL OF PREVIOUS BYLAW

Village of Anmore Zoning Bylaw No. 374, 2004 and all amendments thereto are hereby repealed on adoption of this Bylaw.

11.2 EFFECTIVE DATE OF BYLAW

This Bylaw comes into force and effect on the date of adoption.

Schedule A – Zoning Map

